

Legend:

- Norfolk Boreas red line boundary
- Norfolk Boreas Onshore Project Infrastructure (Scenario 1 & 2)**
 - Landfall zone
 - Landfall compound zone
 - Indicative landfall compound
 - Onshore cable route
 - Operational access
- Survey areas**
 - Great crested newt study area
 - Ponds previously scoped in, now outside study area
- Habitat Suitability Index (HSI) results**
 - Not surveyed for HSI

Project: Norfolk Boreas	Report: Environmental Statement
-----------------------------------	---

Title:
Great Crested Newt Presence / Absence Survey Results (Map 1 of 22)

Figure: 22.6a		Drawing No: PB5640-006-022-006a			
Revision:	Date:	Drawn:	Checked:	Size:	Scale:
03	26/03/2019	JT	GC	A3	1:10,000
02	21/02/2019	JT	GC	A3	1:10,000

Co-ordinate system: British National Grid EPSG: 27700

VATTENFALL

Royal HaskoningDHV
Enhancing Society Together

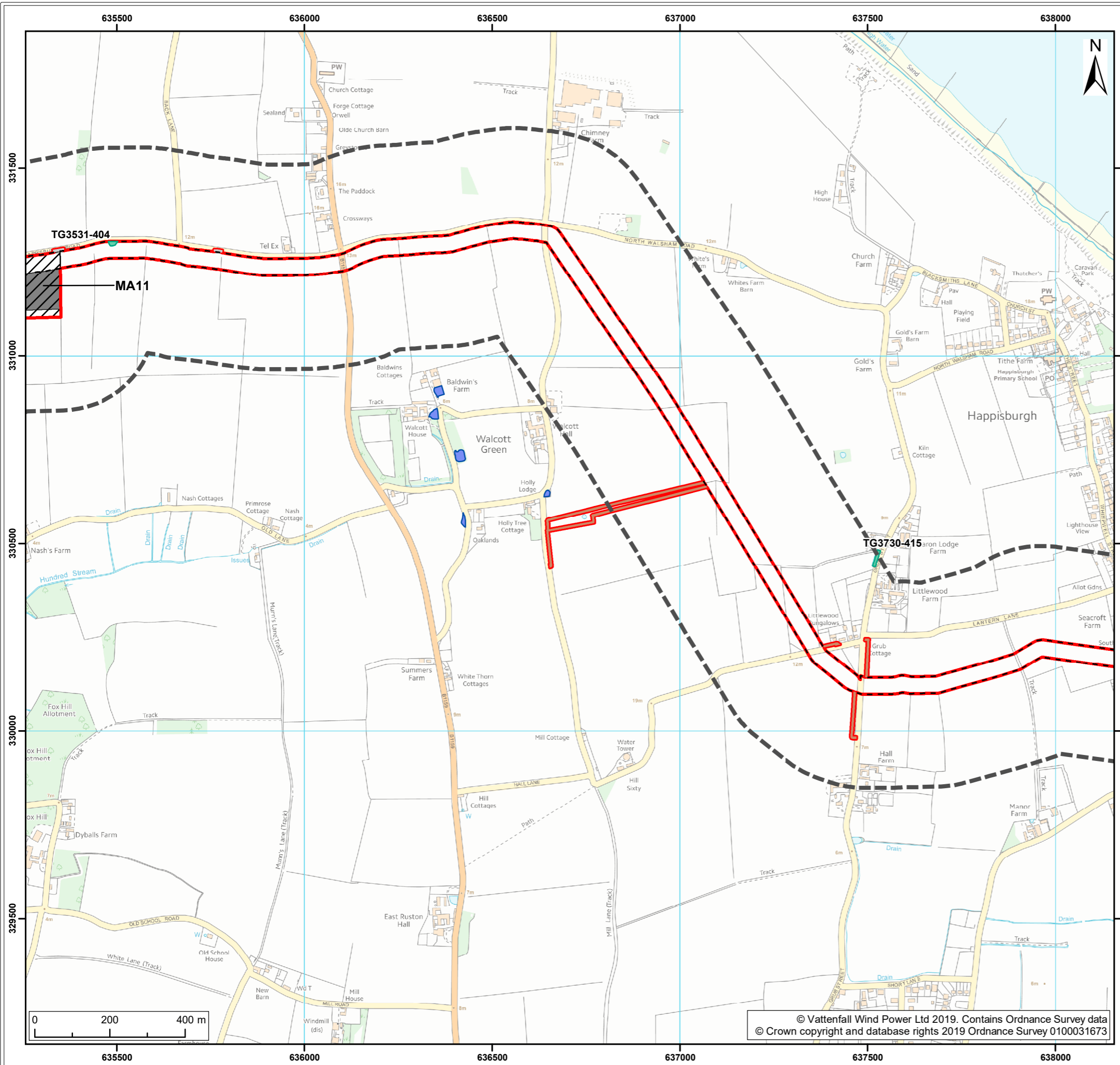

Legend:

- Norfolk Boreas red line boundary
- Norfolk Boreas Onshore Project Infrastructure (Scenario 1 & 2)**
- Onshore cable route
- Construction access
- Operational access
- Norfolk Boreas Onshore Project Infrastructure (Scenario 2)**
- Mobilisation zone
- Indicative mobilisation area compound
- Survey areas**
- Great crested newt study area
- Ponds previously scoped in, now outside study area
- Habitat Suitability Index (HSI) results**
- Not surveyed for HSI

Project: Norfolk Boreas	Report: Environmental Statement
-----------------------------------	---

Title:
Great Crested Newt Presence / Absence Survey Results
(Map 2 of 22)

Figure: 22.6a		Drawing No: PB5640-006-022-006a			
Revision:	Date:	Drawn:	Checked:	Size:	Scale:
03	26/03/2019	JT	GC	A3	1:10,000
02	21/02/2019	JT	GC	A3	1:10,000

Co-ordinate system: British National Grid **EPSG: 27700**

VATTENFALL

Royal HaskoningDHV
Enhancing Society Together

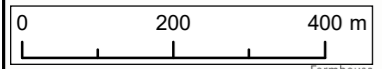

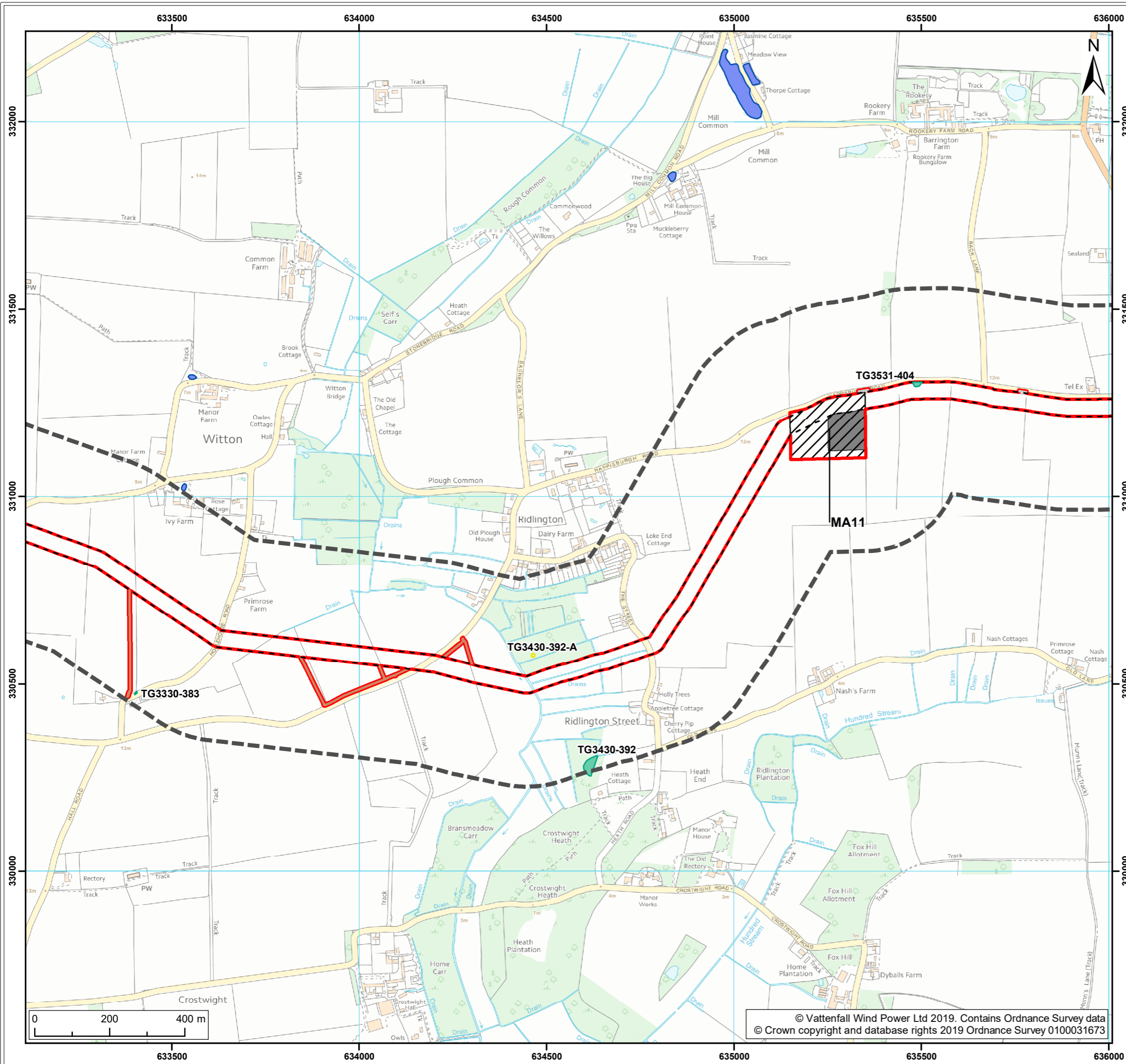

Legend:

- Norfolk Boreas red line boundary
- Norfolk Boreas Onshore Project Infrastructure (Scenario 1 & 2)**
- Onshore cable route
- Construction access
- Operational access
- Norfolk Boreas Onshore Project Infrastructure (Scenario 2)**
- Mobilisation zone
- Indicative mobilisation area compound
- Survey areas**
- Great crested newt study area
- Ponds previously scoped in, now outside study area
- Habitat Suitability Index (HSI) results**
- Not surveyed for HSI

Project: Norfolk Boreas	Report: Environmental Statement
-----------------------------------	---

Title:
Great Crested Newt Presence / Absence Survey Results
(Map 3 of 22)

Figure: 22.6a		Drawing No: PB5640-006-022-006a			
Revision:	Date:	Drawn:	Checked:	Size:	Scale:
03	26/03/2019	JT	GC	A3	1:10,000
02	21/02/2019	JT	GC	A3	1:10,000

Co-ordinate system: British National Grid **EPSG:** 27700

VATTENFALL

Royal HaskoningDHV
Enhancing Society Together

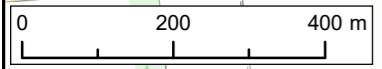

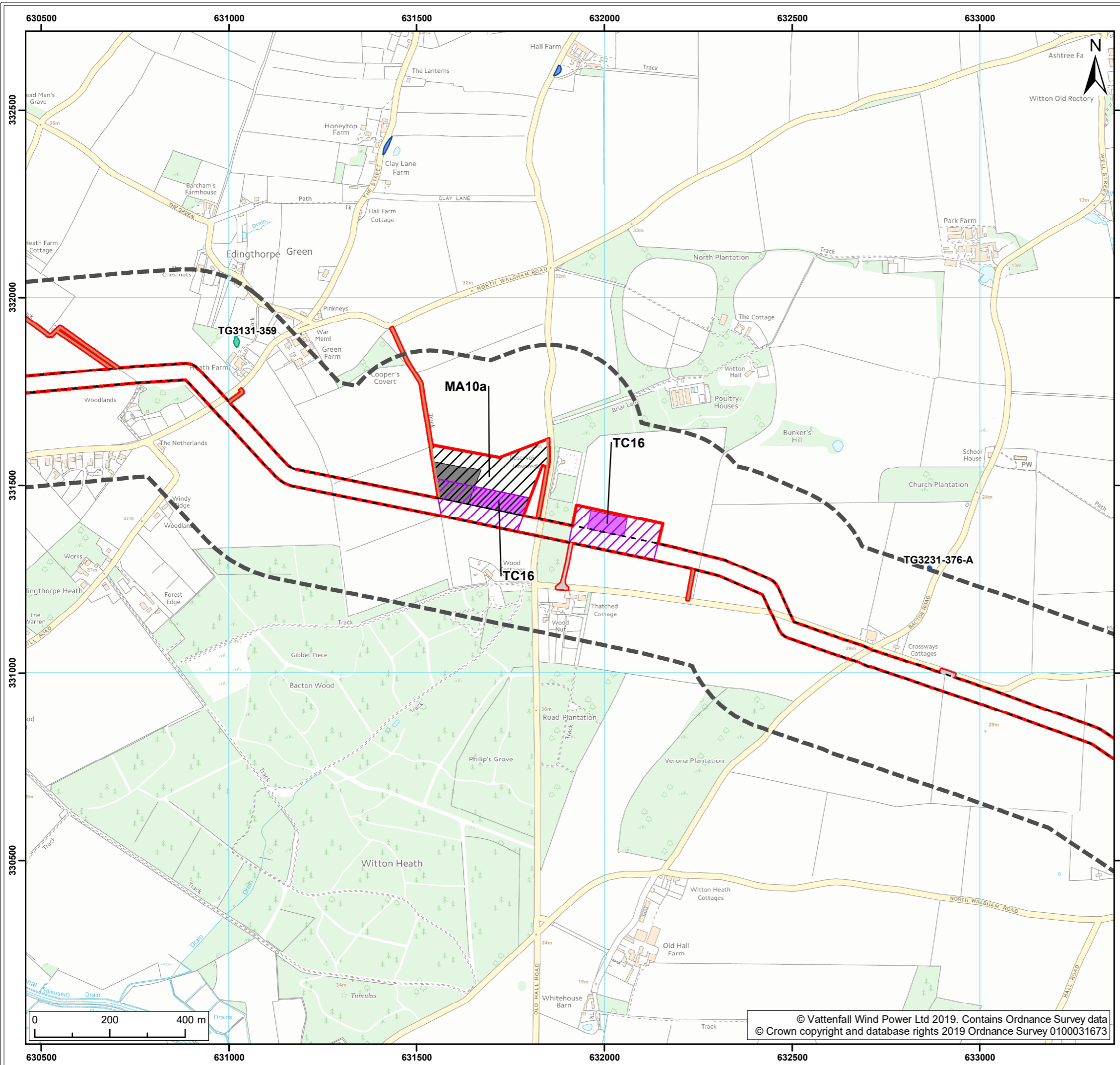

Legend:

- Norfolk Boreas red line boundary
- Norfolk Boreas Onshore Project Infrastructure (Scenario 1 & 2)**
- Onshore cable route
- Construction access
- Operational access
- Norfolk Boreas Onshore Project Infrastructure (Scenario 2)**
- Trenchless crossing zone (e.g. HDD)
- Indicative trenchless crossing compound
- Mobilisation zone
- Indicative mobilisation area compound
- Survey areas**
- Great crested newt study area
- Ponds previously scoped in, now outside study area
- Habitat Suitability Index (HSI) results**
- Not surveyed for HSI
- HSI score of 0.6 or above – scoped into further surveys
- Presence/absence survey results**
- Not surveyed during P/A

Project: Norfolk Boreas	Report: Environmental Statement
----------------------------	------------------------------------

Title:
Great Crested Newt Presence / Absence Survey Results
(Map 4 of 22)

Figure: 22.6a		Drawing No: PB5640-006-022-006a			
Revision:	Date:	Drawn:	Checked:	Size:	Scale:
03	26/03/2019	JT	GC	A3	1:10,000
02	21/02/2019	JT	GC	A3	1:10,000

Co-ordinate system: British National Grid EPSG: 27700

VATTENFALL

Royal HaskoningDHV
Enhancing Society Together

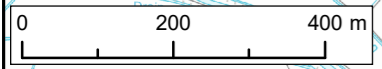

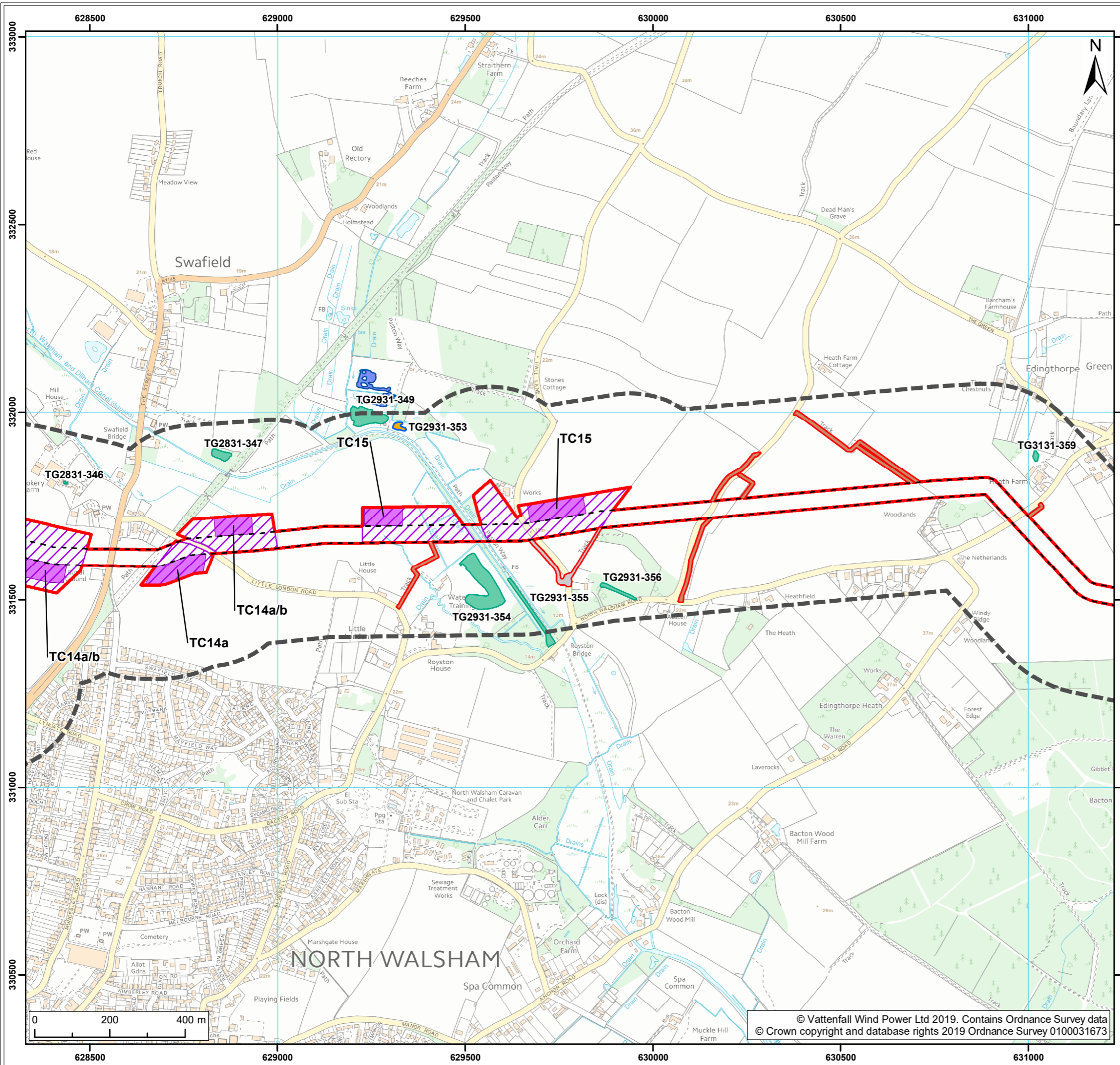

Legend:

- Norfolk Boreas red line boundary
- Norfolk Boreas Onshore Project Infrastructure (Scenario 1 & 2)**
- Onshore cable route
- Construction access
- Operational access
- Norfolk Boreas Onshore Project Infrastructure (Scenario 2)**
- Trenchless crossing zone (e.g. HDD)
- Indicative trenchless crossing compound
- Survey areas**
- Great crested newt study area
- Ponds previously scoped in, now outside study area
- Habitat Suitability Index (HSI) results**
- Not surveyed for HSI
- HSI score of 0.6 or above – scoped into further surveys
- Presence/absence survey results**
- Great crested newts absent

Project: Norfolk Boreas	Report: Environmental Statement
-----------------------------------	---

Title:
Great Crested Newt Presence / Absence Survey Results
(Map 5 of 22)

Figure: 22.6a		Drawing No: PB5640-006-022-006a			
Revision:	Date:	Drawn:	Checked:	Size:	Scale:
03	26/03/2019	JT	GC	A3	1:10,000
02	21/02/2019	JT	GC	A3	1:10,000

Co-ordinate system: British National Grid **EPSG: 27700**

VATTENFALL

Royal HaskoningDHV
Enhancing Society Together

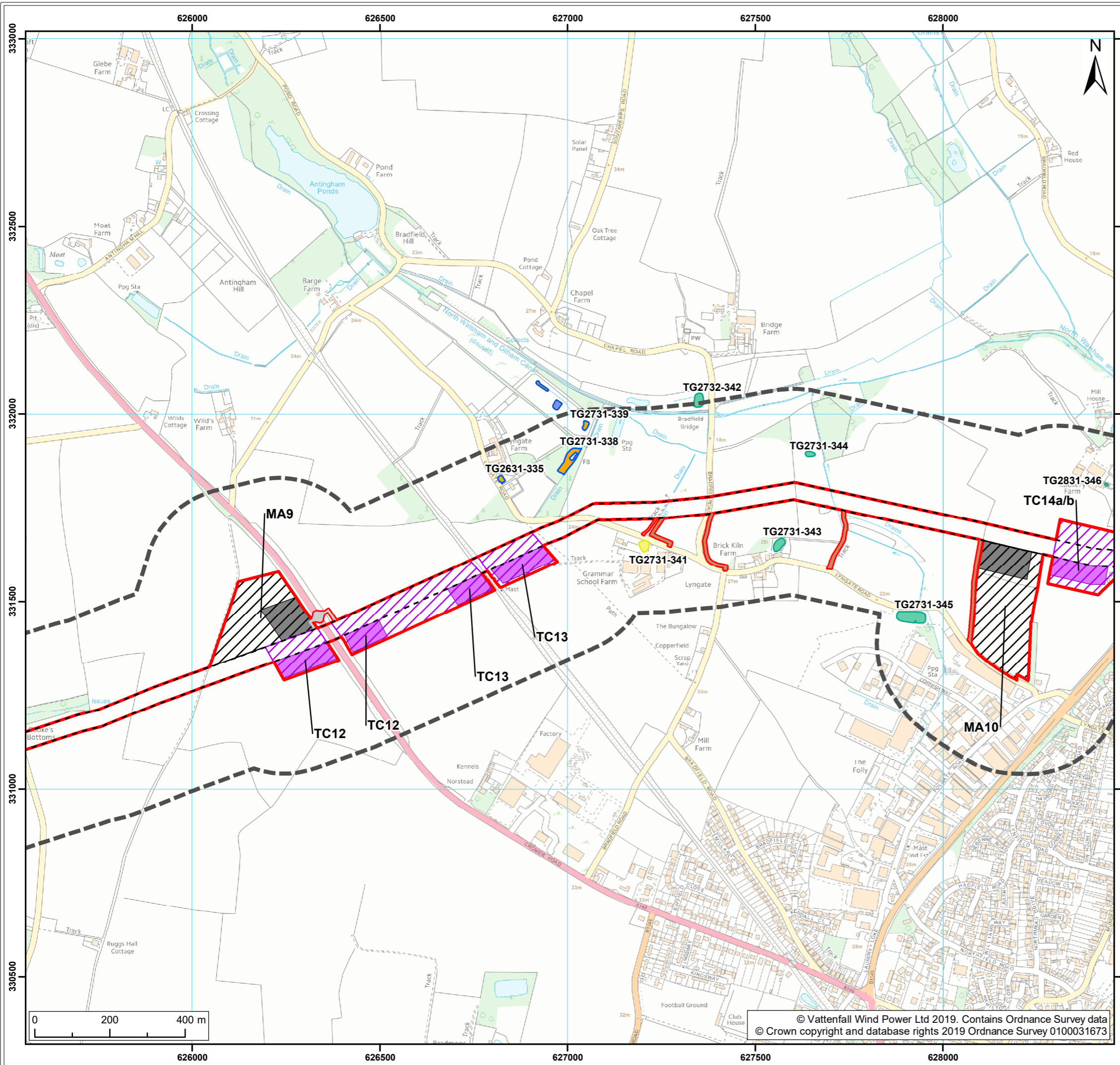

- Legend:**
- Norfolk Boreas red line boundary
 - Norfolk Boreas Onshore Project Infrastructure (Scenario 1 & 2)**
 - Onshore cable route
 - Construction access
 - Operational access
 - Norfolk Boreas Onshore Project Infrastructure (Scenario 2)**
 - Trenchless crossing zone (e.g. HDD)
 - Indicative trenchless crossing compound
 - Mobilisation zone
 - Indicative mobilisation area compound
 - Survey areas**
 - Great crested newt study area
 - Ponds previously scoped in, now outside study area
 - Habitat Suitability Index (HSI) results**
 - Not surveyed for HSI
 - HSI score of 0.6 or above – scoped into further surveys
 - HSI score of below 0.6 – scoped out of further surveys
 - Presence/absence survey results**
 - Great crested newts absent

Project:	Report:
Norfolk Boreas	Environmental Statement

Title:
Great Crested Newt Presence / Absence Survey Results (Map 6 of 22)

Figure: 22.6a	Drawing No: PB5640-006-022-006a				
Revision:	Date:	Drawn:	Checked:	Size:	Scale:
03	26/03/2019	JT	GC	A3	1:10,000
02	21/02/2019	JT	GC	A3	1:10,000

Co-ordinate system: British National Grid **EPSG: 27700**

VATTENFALL

Royal HaskoningDHV
Enhancing Society Together

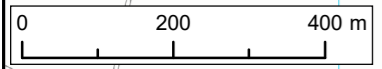

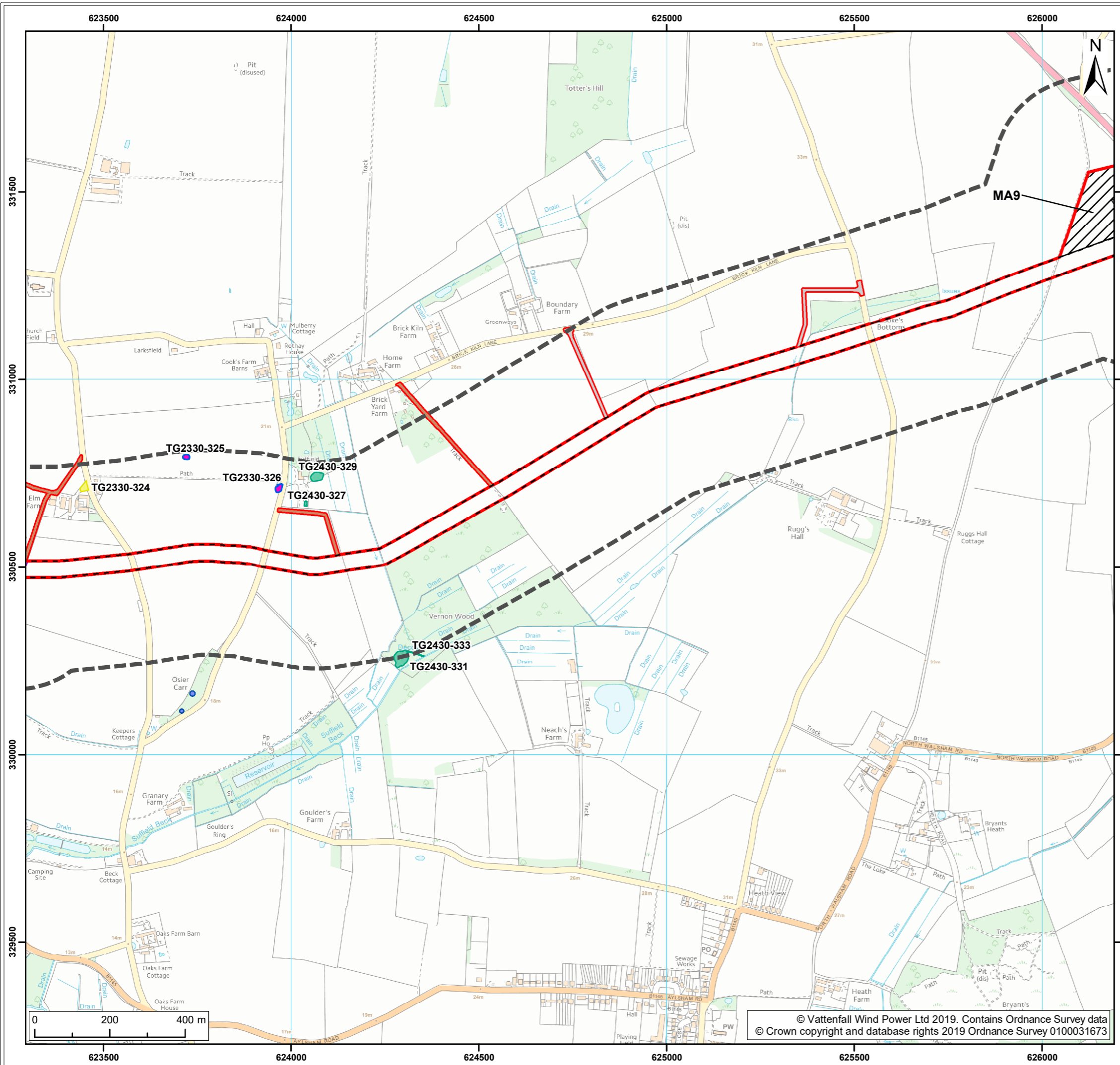

Legend:

- Norfolk Boreas red line boundary
- Norfolk Boreas Onshore Project Infrastructure (Scenario 1 & 2)
 - Onshore cable route
 - Construction access
 - Operational access
- Norfolk Boreas Onshore Project Infrastructure (Scenario 2)
 - Trenchless crossing zone (e.g. HDD)
 - Mobilisation zone
 - Indicative mobilisation area compound
- Survey areas
 - Great crested newt study area
 - Ponds previously scoped in, now outside study area
- Habitat Suitability Index (HSI) results
 - Not surveyed for HSI
 - HSI score of 0.6 or above – scoped into further surveys
 - HSI score of below 0.6 – scoped out of further surveys
- Presence/absence survey results
 - Not surveyed during P/A

Project:	Report:
Norfolk Boreas	Environmental Statement

Title:
Great Crested Newt Presence / Absence Survey Results
(Map 7 of 22)

Figure: 22.6a	Drawing No: PB5640-006-022-006a				
Revision:	Date:	Drawn:	Checked:	Size:	Scale:
03	26/03/2019	JT	GC	A3	1:10,000
02	21/02/2019	JT	GC	A3	1:10,000

Co-ordinate system: British National Grid EPSG: 27700



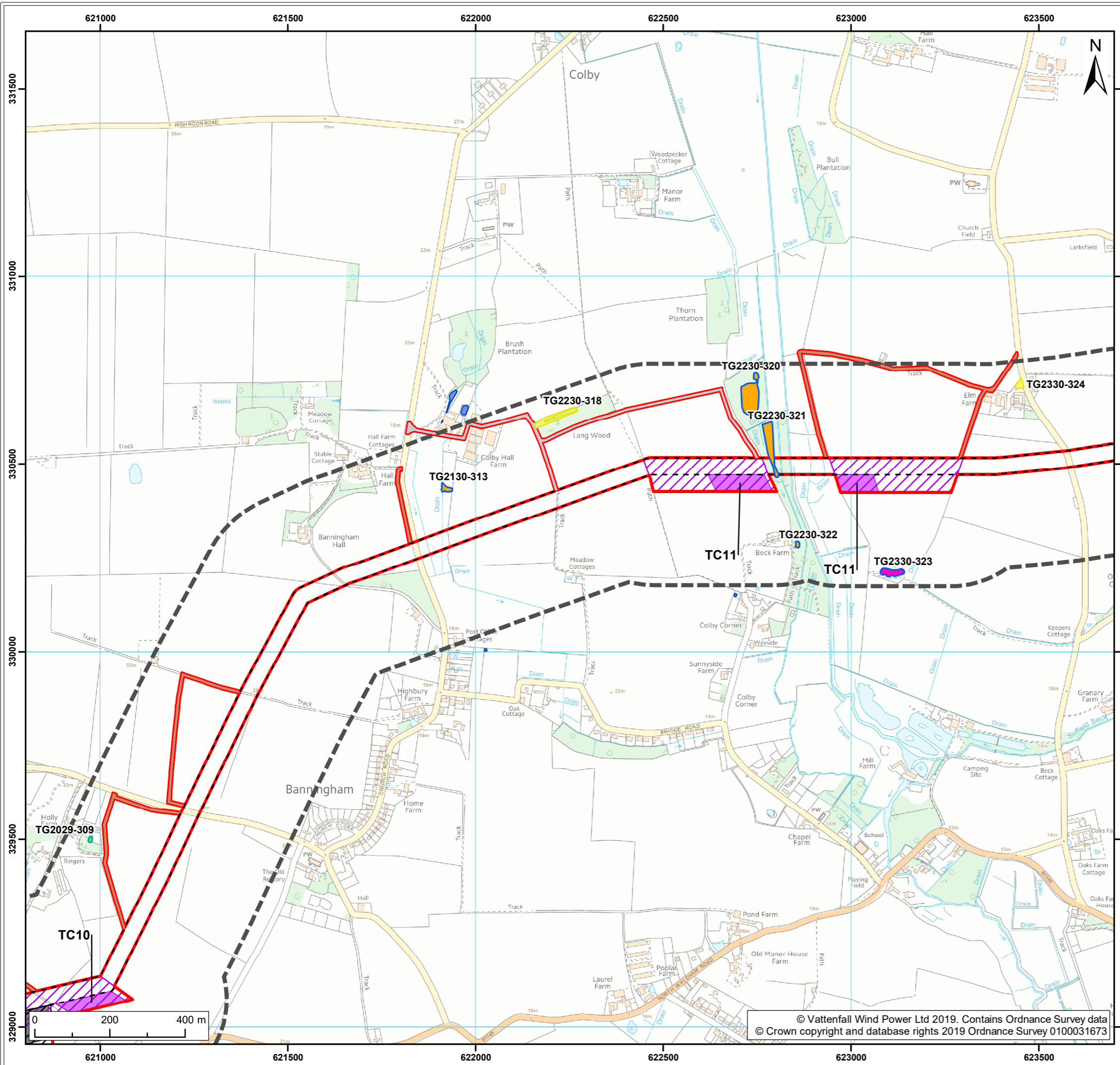

Legend:

- Norfolk Boreas red line boundary
- Norfolk Boreas Onshore Project Infrastructure (Scenario 1 & 2)**
- Onshore cable route
- Construction access
- Operational access
- Norfolk Boreas Onshore Project Infrastructure (Scenario 2)**
- Trenchless crossing zone (e.g. HDD)
- Indicative trenchless crossing compound
- Mobilisation zone
- Indicative mobilisation area compound
- Survey areas**
- Great crested newt study area
- Ponds previously scoped in, now outside study area
- Habitat Suitability Index (HSI) results**
- Not surveyed for HSI
- HSI score of 0.6 or above – scoped into further surveys
- HSI score of below 0.6 – scoped out of further surveys
- Presence/absence survey results**
- Great crested newts absent

Project: Norfolk Boreas	Report: Environmental Statement
-----------------------------------	---

Title:
Great Crested Newt Presence / Absence Survey Results
(Map 8 of 22)

Figure: 22.6a		Drawing No: PB5640-006-022-006a			
Revision:	Date:	Drawn:	Checked:	Size:	Scale:
03	26/03/2019	JT	GC	A3	1:10,000
02	21/02/2019	JT	GC	A3	1:10,000

Co-ordinate system: British National Grid **EPSG:** 27700

VATTENFALL

Royal HaskoningDHV
Enhancing Society Together

© Vattenfall Wind Power Ltd 2019. Contains Ordnance Survey data
© Crown copyright and database rights 2019 Ordnance Survey 0100031673

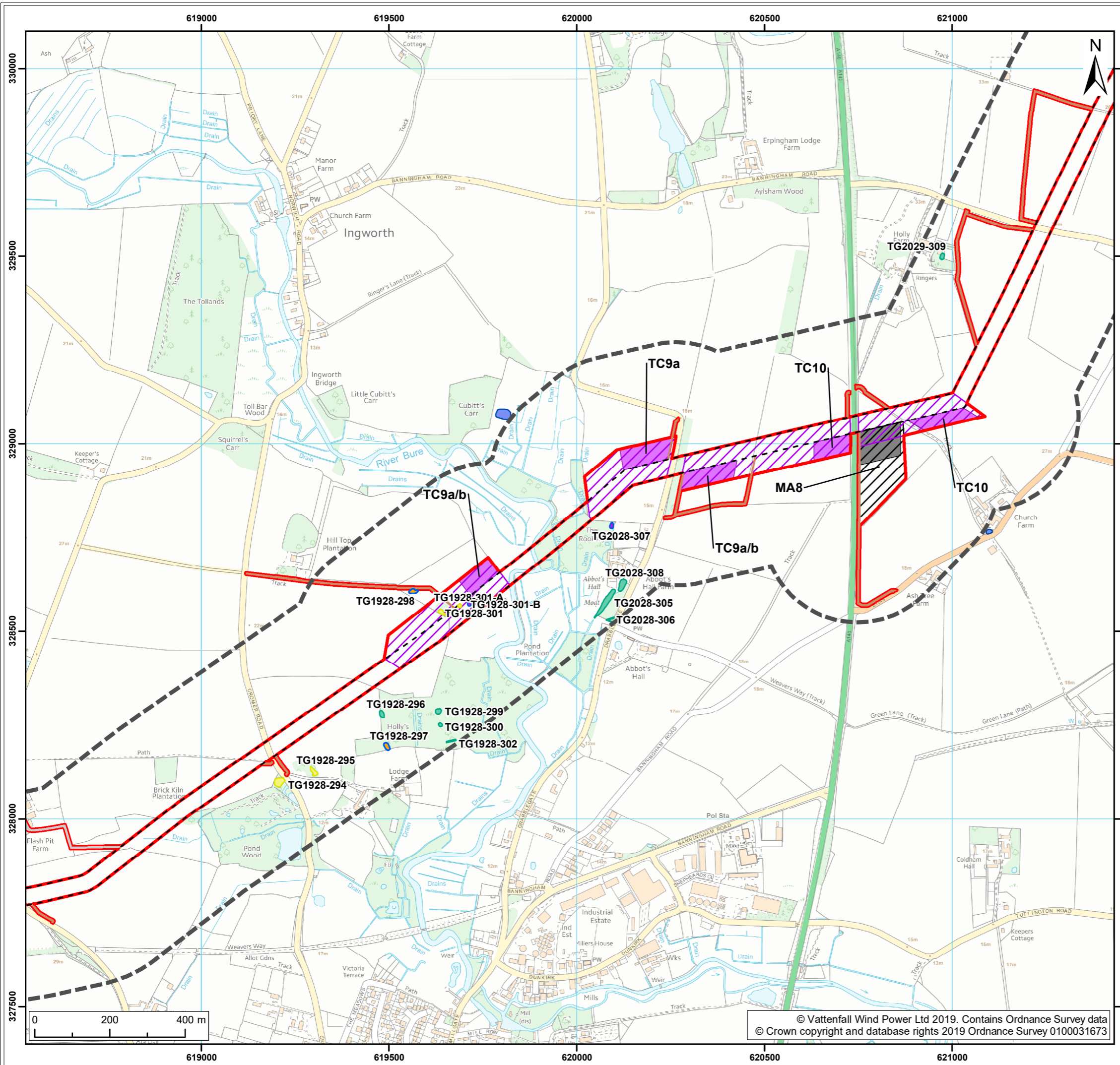

Legend:

- Norfolk Boreas red line boundary
- Norfolk Boreas Onshore Project Infrastructure (Scenario 1 & 2)**
- Onshore cable route
- Construction access
- Operational access
- Norfolk Boreas Onshore Project Infrastructure (Scenario 2)**
- Trenchless crossing zone (e.g. HDD)
- Indicative trenchless crossing compound
- Mobilisation zone
- Indicative mobilisation area compound
- Survey areas**
- Great crested newt study area
- Ponds previously scoped in, now outside study area
- Habitat Suitability Index (HSI) results**
- Not surveyed for HSI
- HSI score of 0.6 or above – scoped into further surveys
- Presence/absence survey results**
- Not surveyed during P/A
- Great crested newts absent

Project:	Report:
Norfolk Boreas	Environmental Statement

Title:
Great Crested Newt Presence / Absence Survey Results
(Map 9 of 22)

Figure: 22.6a		Drawing No: PB5640-006-022-006a			
Revision:	Date:	Drawn:	Checked:	Size:	Scale:
03	26/03/2019	JT	GC	A3	1:10,000
02	21/02/2019	JT	GC	A3	1:10,000

Co-ordinate system: British National Grid **EPSG: 27700**

VATTENFALL

Royal HaskoningDHV
Enhancing Society Together

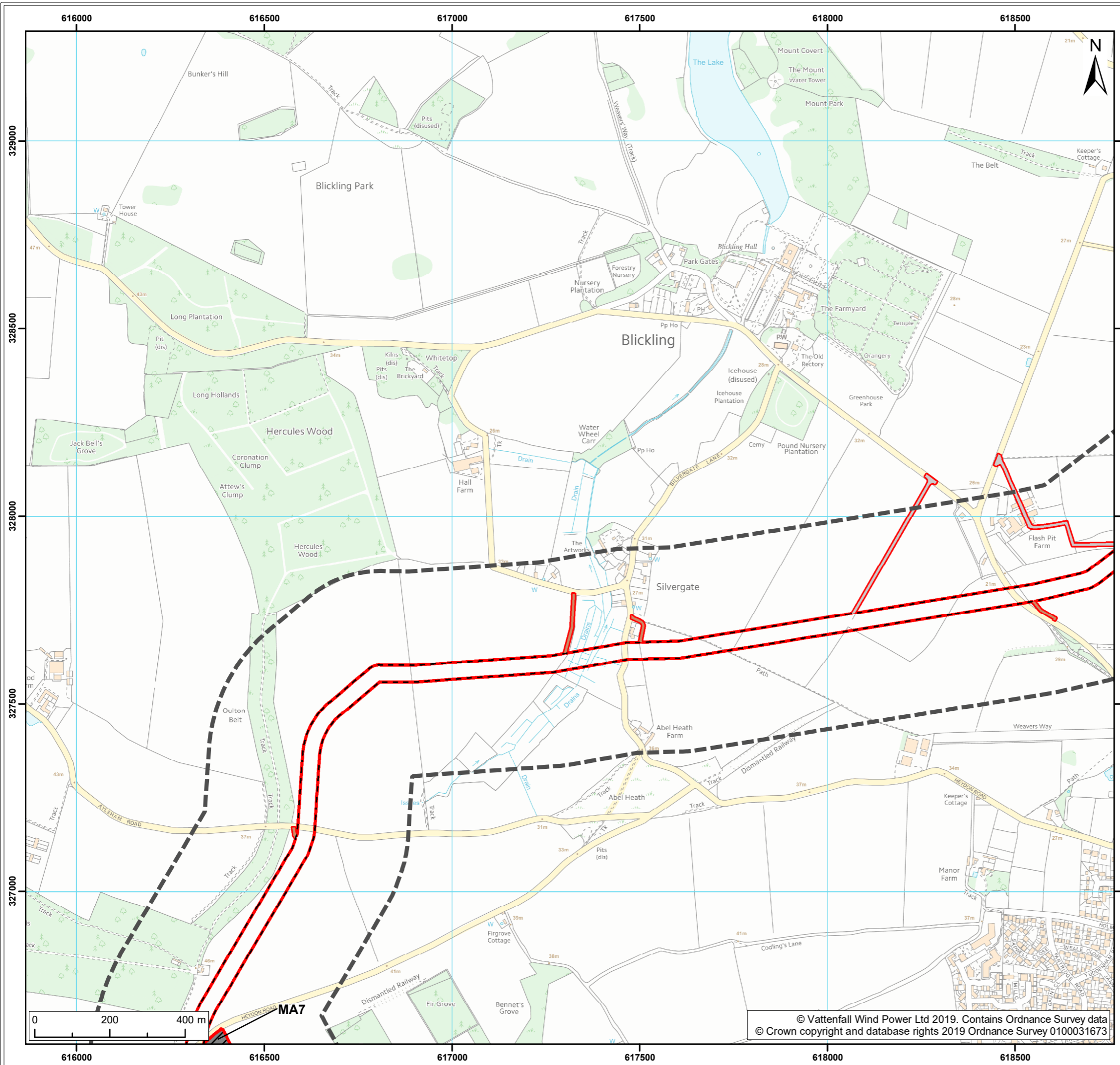

Legend:

- Norfolk Boreas red line boundary
- Norfolk Boreas Onshore Project Infrastructure (Scenario 1 & 2)**
- Onshore cable route
- Construction access
- Operational access
- Norfolk Boreas Onshore Project Infrastructure (Scenario 2)**
- Mobilisation zone
- Indicative mobilisation area compound
- Survey areas**
- Great crested newt study area

Project: Norfolk Boreas	Report: Environmental Statement
----------------------------	------------------------------------

Title:
Great Crested Newt Presence / Absence Survey Results
(Map 10 of 22)

Figure: 22.6a		Drawing No: PB5640-006-022-006a			
Revision:	Date:	Drawn:	Checked:	Size:	Scale:
03	26/03/2019	JT	GC	A3	1:10,000
02	21/02/2019	JT	GC	A3	1:10,000

Co-ordinate system: British National Grid EPSG: 27700

VATTENFALL

Royal HaskoningDHV
Enhancing Society Together

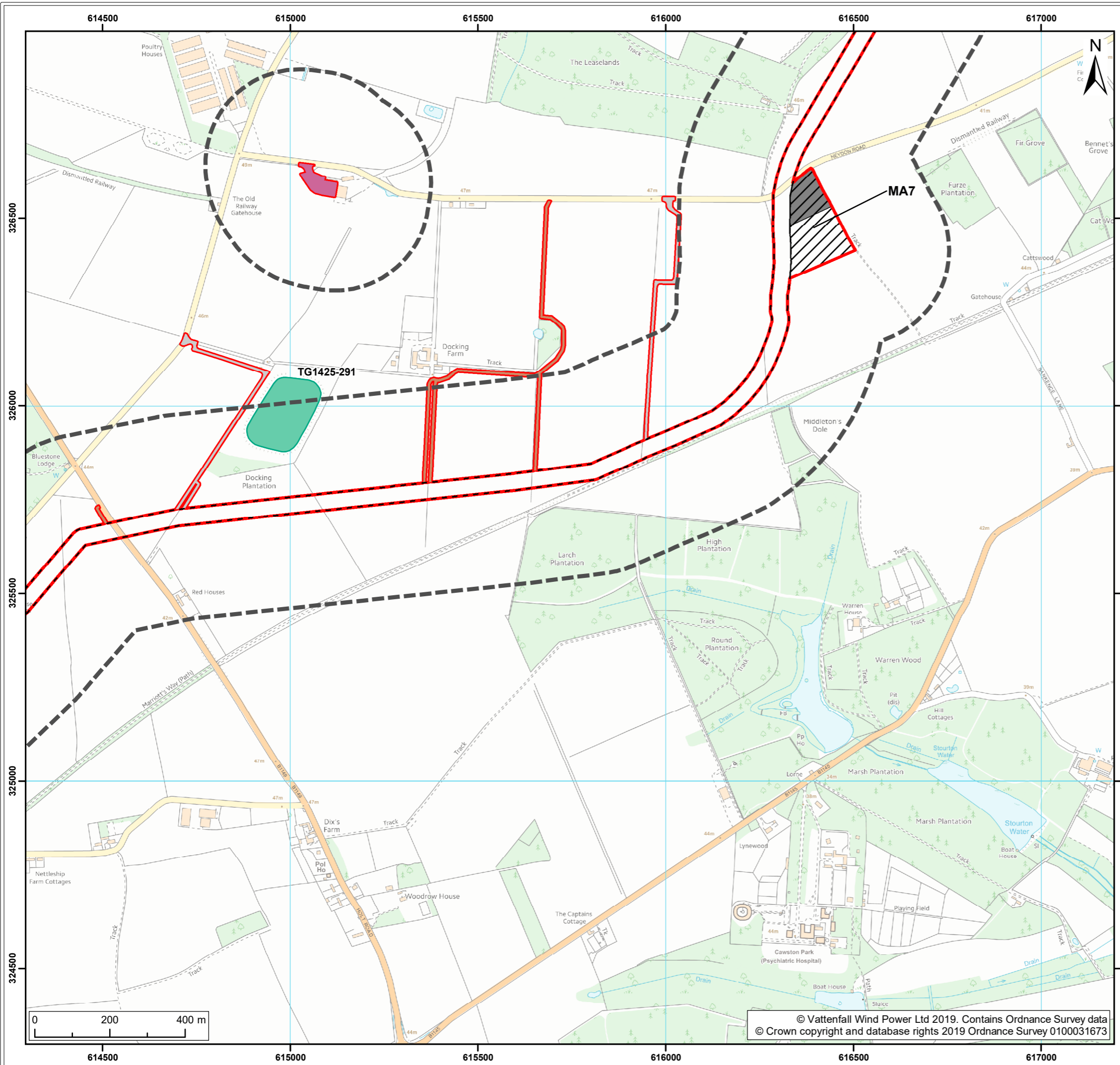

Legend:

- Norfolk Boreas red line boundary
- Norfolk Boreas Onshore Project Infrastructure (Scenario 1 & 2)**
- Onshore cable route
- Cable logistics area
- Construction access
- Operational access
- Norfolk Boreas Onshore Project Infrastructure (Scenario 2)**
- Mobilisation zone
- Indicative mobilisation area compound
- Survey areas**
- Great crested newt study area
- Habitat Suitability Index (HSI) results**
- Not surveyed for HSI

Project: Norfolk Boreas	Report: Environmental Statement
-----------------------------------	---

Title:
Great Crested Newt Presence / Absence Survey Results (Map 11 of 22)

Figure: 22.6a		Drawing No: PB5640-006-022-006a			
Revision:	Date:	Drawn:	Checked:	Size:	Scale:
03	26/03/2019	JT	GC	A3	1:10,000
02	21/02/2019	JT	GC	A3	1:10,000

Co-ordinate system: British National Grid EPSG: 27700

VATTENFALL

Royal HaskoningDHV
Enhancing Society Together

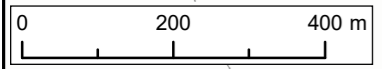

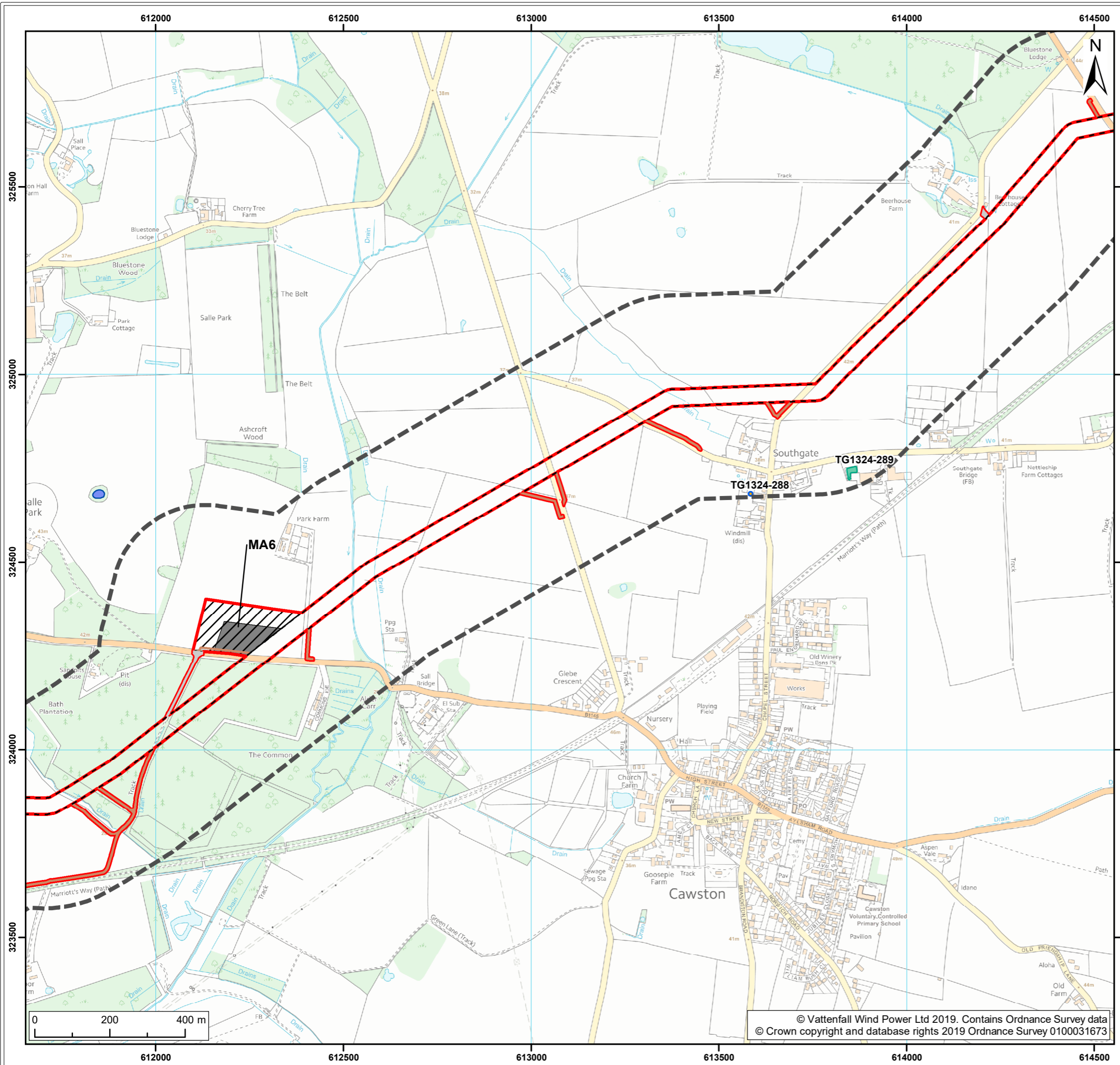

- Legend:**
- Norfolk Boreas red line boundary
 - Norfolk Boreas Onshore Project Infrastructure (Scenario 1 & 2)**
 - Onshore cable route
 - Construction access
 - Operational access
 - Norfolk Boreas Onshore Project Infrastructure (Scenario 2)**
 - Mobilisation zone
 - Indicative mobilisation area compound
 - Survey areas**
 - Great crested newt study area
 - Ponds previously scoped in, now outside study area
 - Habitat Suitability Index (HSI) results**
 - Not surveyed for HSI
 - HSI score of 0.6 or above – scoped into further surveys
 - Presence/absence survey results**
 - Great crested newts absent

Project: Norfolk Boreas	Report: Environmental Statement
-----------------------------------	---

Title:
Great Crested Newt Presence / Absence Survey Results (Map 12 of 22)

Figure: 22.6a	Drawing No: PB5640-006-022-006a				
Revision:	Date:	Drawn:	Checked:	Size:	Scale:
03	26/03/2019	JT	GC	A3	1:10,000
02	21/02/2019	JT	GC	A3	1:10,000

Co-ordinate system: British National Grid EPSG: 27700

VATTENFALL

Royal HaskoningDHV
Enhancing Society Together

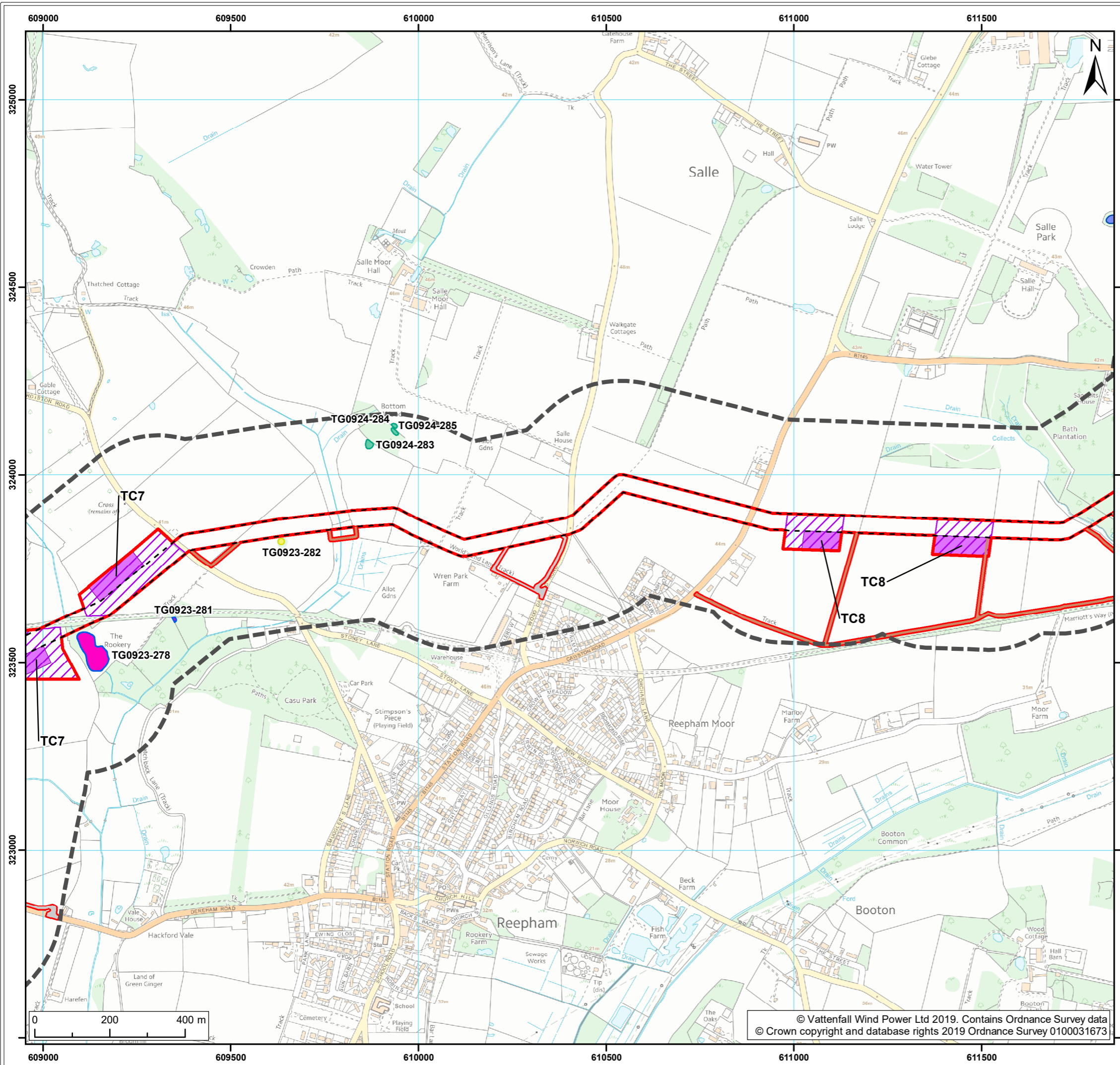

Legend:

- Norfolk Boreas red line boundary
- Norfolk Boreas Onshore Project Infrastructure (Scenario 1 & 2)**
 - Onshore cable route
 - Construction access
 - Operational access
- Norfolk Boreas Onshore Project Infrastructure (Scenario 2)**
 - Trenchless crossing zone (e.g. HDD)
 - Indicative trenchless crossing compound
- Survey areas**
 - Great crested newt study area
 - Ponds previously scoped in, now outside study area
- Habitat Suitability Index (HSI) results**
 - Not surveyed for HSI
 - HSI score of 0.6 or above – scoped into further surveys
- Presence/absence survey results**
 - Not surveyed during P/A

Project:	Report:
Norfolk Boreas	Environmental Statement

Title:
Great Crested Newt Presence / Absence Survey Results
(Map 13 of 22)

Figure: 22.6a	Drawing No: PB5640-006-022-006a				
Revision:	Date:	Drawn:	Checked:	Size:	Scale:
03	26/03/2019	JT	GC	A3	1:10,000
02	21/02/2019	JT	GC	A3	1:10,000

Co-ordinate system: British National Grid EPSG: 27700

VATTENFALL

Royal HaskoningDHV
Enhancing Society Together

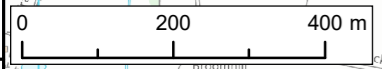

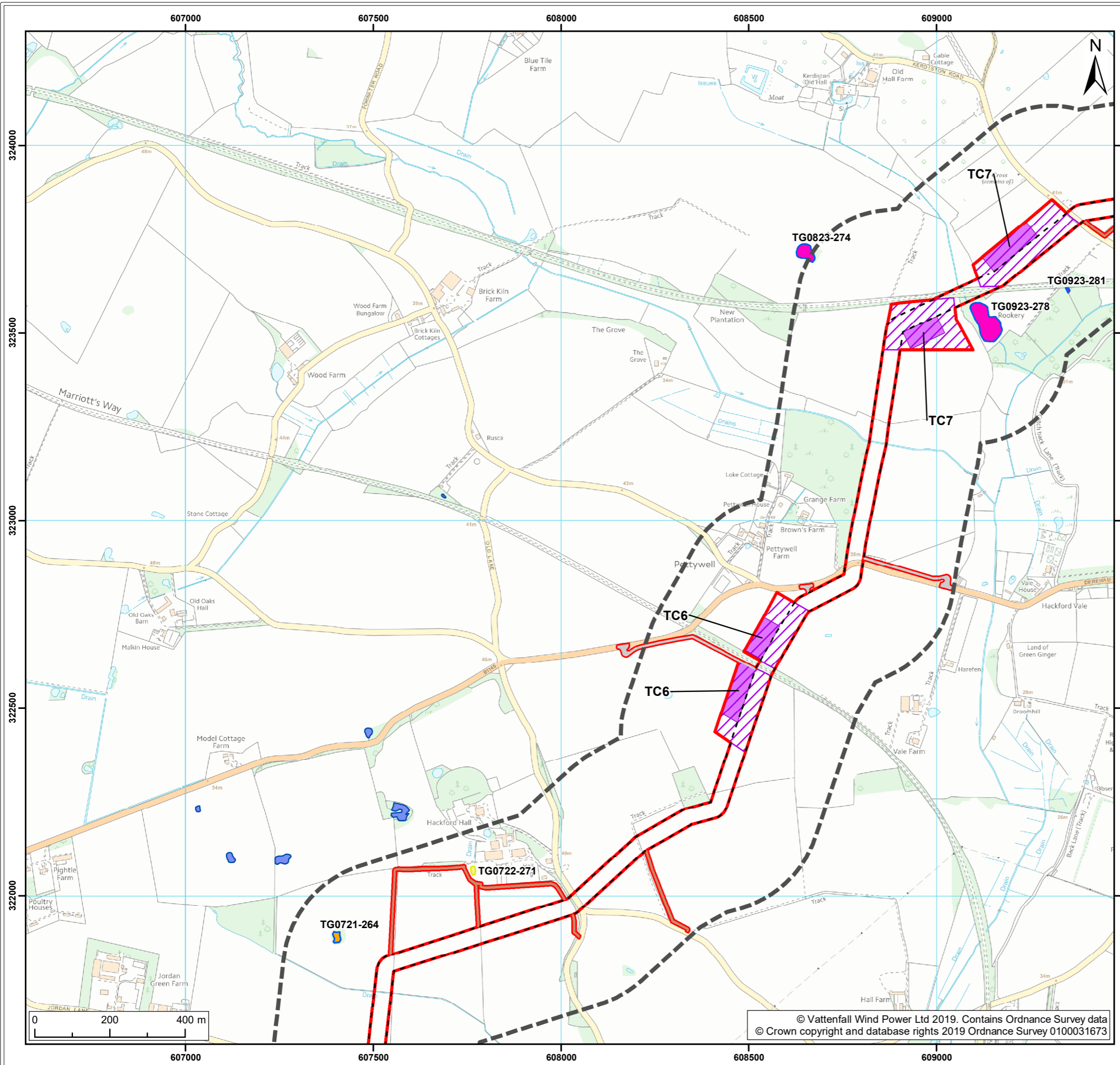

- Legend:**
- Norfolk Boreas red line boundary
 - Norfolk Boreas Onshore Project Infrastructure (Scenario 1 & 2)**
 - Onshore cable route
 - Construction access
 - Operational access
 - Norfolk Boreas Onshore Project Infrastructure (Scenario 2)**
 - Trenchless crossing zone (e.g. HDD)
 - Indicative trenchless crossing compound
 - Survey areas**
 - Great crested newt study area
 - Ponds previously scoped in, now outside study area
 - Habitat Suitability Index (HSI) results**
 - Not surveyed for HSI
 - HSI score of 0.6 or above – scoped into further surveys
 - HSI score of below 0.6 – scoped out of further surveys
 - Presence/absence survey results**
 - Not surveyed during P/A
 - Great crested newts absent

Project: Norfolk Boreas	Report: Environmental Statement
----------------------------	------------------------------------

Title:
Great Crested Newt Presence / Absence Survey Results
(Map 14 of 22)

Figure: 22.6a		Drawing No: PB5640-006-022-006a			
Revision:	Date:	Drawn:	Checked:	Size:	Scale:
03	26/03/2019	JT	GC	A3	1:10,000
02	21/02/2019	JT	GC	A3	1:10,000

Co-ordinate system: British National Grid EPSG: 27700

VATTENFALL

Royal HaskoningDHV
Enhancing Society Together

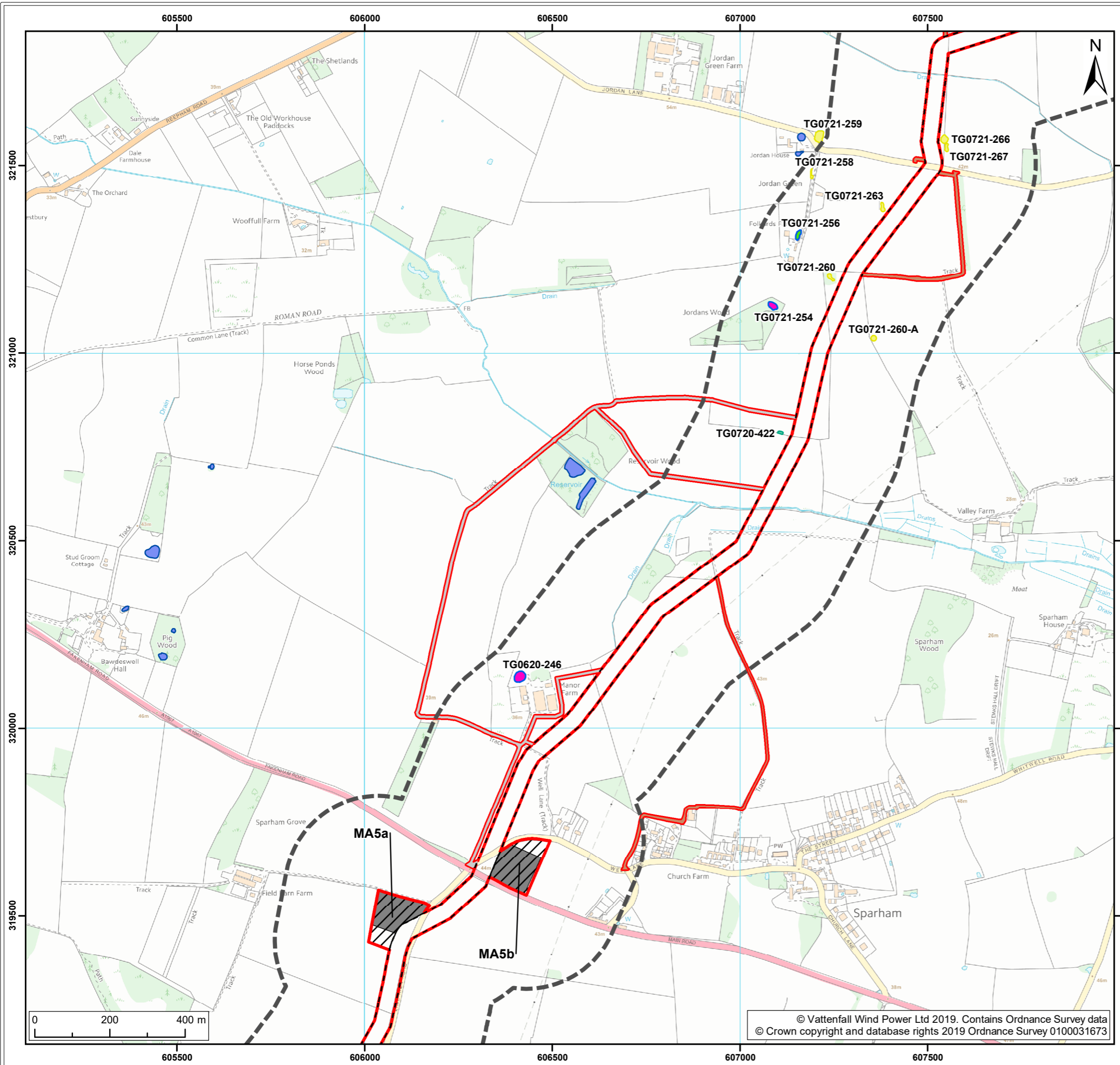

Legend:

- Norfolk Boreas red line boundary
- Norfolk Boreas Onshore Project Infrastructure (Scenario 1 & 2)**
- Onshore cable route
- Construction access
- Operational access
- Norfolk Boreas Onshore Project Infrastructure (Scenario 2)**
- Mobilisation zone
- Indicative mobilisation area compound
- Survey areas**
- Great crested newt study area
- Ponds previously scoped in, now outside study area
- Habitat Suitability Index (HSI) results**
- Not surveyed for HSI
- HSI score of 0.6 or above – scoped into further surveys
- HSI score of below 0.6 – scoped out of further surveys
- Presence/absence survey results**
- Not surveyed during P/A
- Great crested newts present

Project: Norfolk Boreas	Report: Environmental Statement
----------------------------	------------------------------------

Title:
Great Crested Newt Presence / Absence Survey Results
(Map 15 of 22)

Figure: 22.6a		Drawing No: PB5640-006-022-006a			
Revision:	Date:	Drawn:	Checked:	Size:	Scale:
03	26/03/2019	JT	GC	A3	1:10,000
02	21/02/2019	JT	GC	A3	1:10,000

Co-ordinate system: British National Grid EPSG: 27700

VATTENFALL

Royal HaskoningDHV
Enhancing Society Together

© Vattenfall Wind Power Ltd 2019. Contains Ordnance Survey data
© Crown copyright and database rights 2019 Ordnance Survey 0100031673

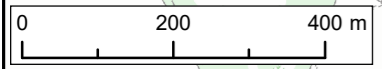

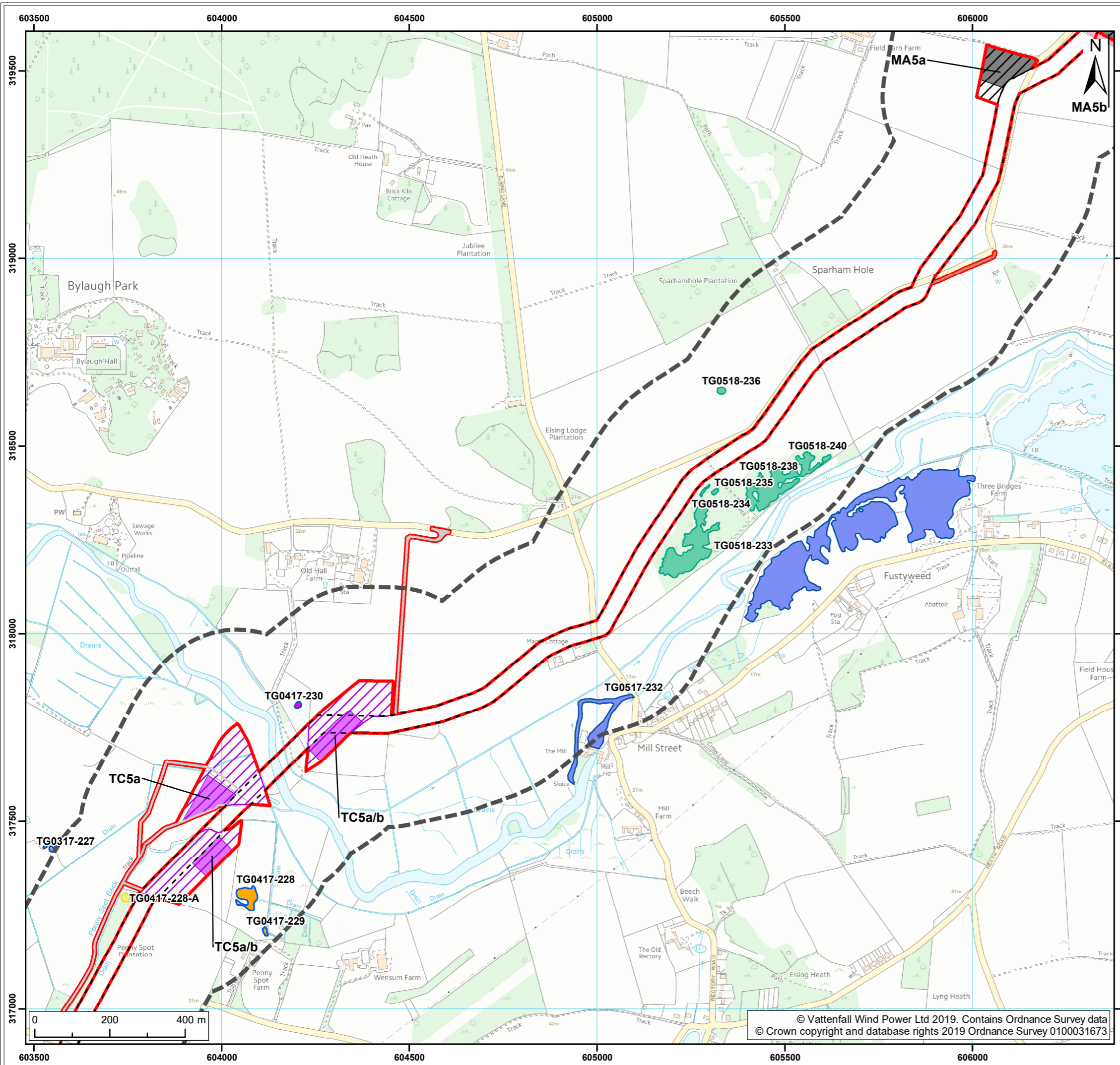

- Legend:**
- Norfolk Boreas red line boundary
 - Norfolk Boreas Onshore Project Infrastructure (Scenario 1 & 2)**
 - Onshore cable route
 - Construction access
 - Operational access
 - Norfolk Boreas Onshore Project Infrastructure (Scenario 2)**
 - Trenchless crossing zone (e.g. HDD)
 - Indicative trenchless crossing compound
 - Mobilisation zone
 - Indicative mobilisation area compound
 - Survey areas**
 - Great crested newt study area
 - Ponds previously scoped in, now outside study area
 - Habitat Suitability Index (HSI) results**
 - Not surveyed for HSI
 - HSI score of 0.6 or above – scoped into further surveys
 - HSI score of below 0.6 – scoped out of further surveys
 - Presence/absence survey results**
 - Not surveyed during P/A
 - Great crested newts absent

Project: Norfolk Boreas	Report: Environmental Statement
-----------------------------------	---

Title:
Great Crested Newt Presence / Absence Survey Results
(Map 16 of 22)

Figure: 22.6a		Drawing No: PB5640-006-022-006a			
Revision:	Date:	Drawn:	Checked:	Size:	Scale:
03	26/03/2019	JT	GC	A3	1:10,000
02	21/02/2019	JT	GC	A3	1:10,000

Co-ordinate system: British National Grid **EPSG:** 27700

VATTENFALL

Royal HaskoningDHV
Enhancing Society Together

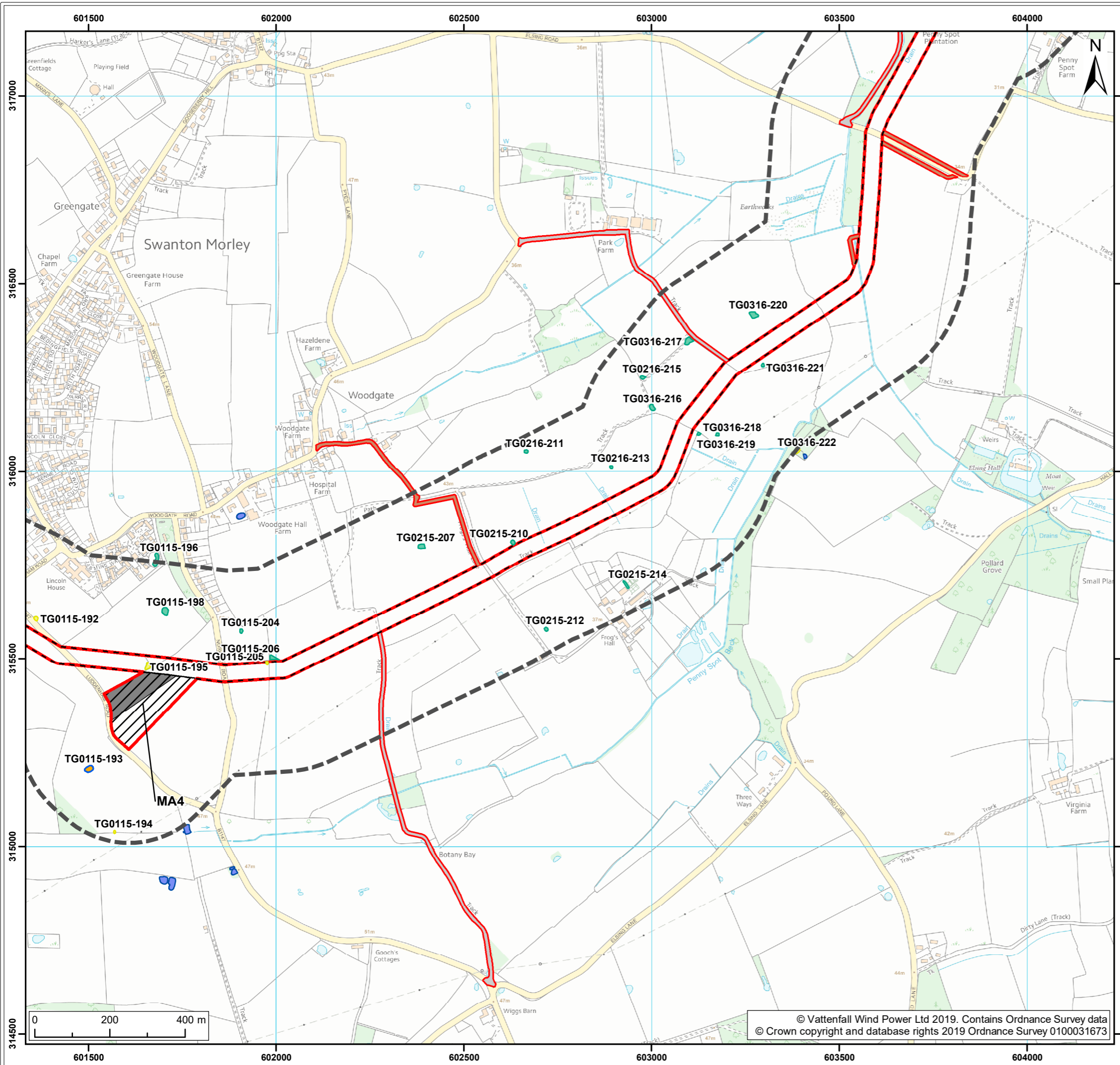

Legend:

- Norfolk Boreas red line boundary
- Norfolk Boreas Onshore Project Infrastructure (Scenario 1 & 2)**
 - Onshore cable route
 - Construction access
 - Operational access
- Norfolk Boreas Onshore Project Infrastructure (Scenario 2)**
 - Mobilisation zone
 - Indicative mobilisation area compound
- Survey areas**
 - Great crested newt study area
 - Ponds previously scoped in, now outside study area
- Habitat Suitability Index (HSI) results**
 - Not surveyed for HSI
 - HSI score of 0.6 or above – scoped into further surveys
 - HSI score of below 0.6 – scoped out of further surveys
- Presence/absence survey results**
 - Great crested newts absent

Project:	Report:
Norfolk Boreas	Environmental Statement

Title:
Great Crested Newt Presence / Absence Survey Results
(Map 17 of 22)

Figure: 22.6a	Drawing No: PB5640-006-022-006a				
Revision:	Date:	Drawn:	Checked:	Size:	Scale:
03	26/03/2019	JT	GC	A3	1:10,000
02	21/02/2019	JT	GC	A3	1:10,000

Co-ordinate system: British National Grid EPSG: 27700

VATTENFALL

Royal HaskoningDHV
Enhancing Society Together

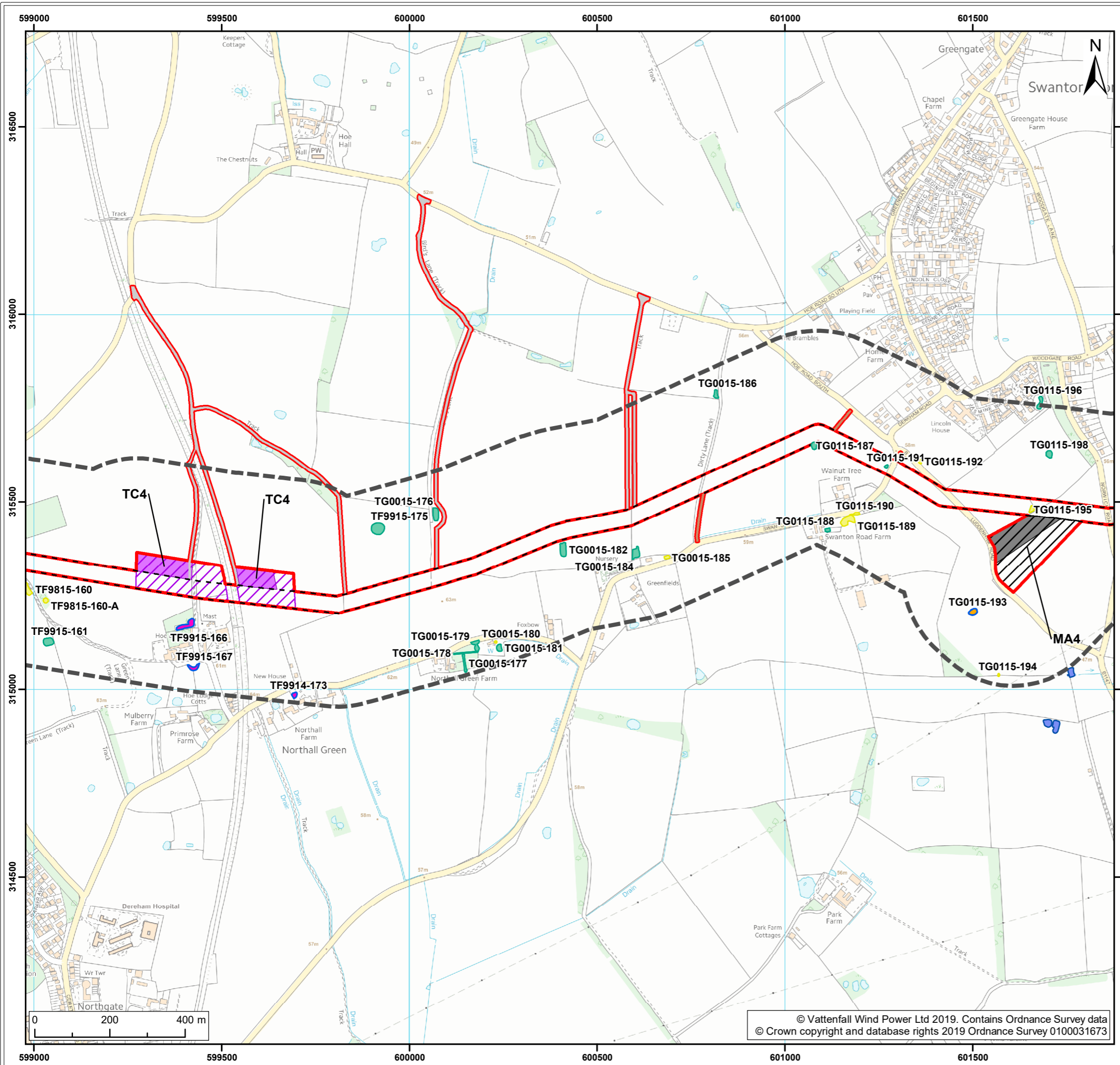

Legend:

- Norfolk Boreas red line boundary
- Norfolk Boreas Onshore Project Infrastructure (Scenario 1 & 2)**
- Onshore cable route
- Construction access
- Operational access
- Norfolk Boreas Onshore Project Infrastructure (Scenario 2)**
- Trenchless crossing zone (e.g. HDD)
- Indicative trenchless crossing compound
- Mobilisation zone
- Indicative mobilisation area compound
- Survey areas**
- Great crested newt study area
- Ponds previously scoped in, now outside study area
- Habitat Suitability Index (HSI) results**
- Not surveyed for HSI
- HSI score of 0.6 or above – scoped into further surveys
- HSI score of below 0.6 – scoped out of further surveys
- Presence/absence survey results**
- Not surveyed during P/A
- Great crested newts absent

Project: Norfolk Boreas	Report: Environmental Statement
----------------------------	------------------------------------

Title:
Great Crested Newt Presence / Absence Survey Results
(Map 18 of 22)

Figure: 22.6a		Drawing No: PB5640-006-022-006a			
Revision:	Date:	Drawn:	Checked:	Size:	Scale:
03	26/03/2019	JT	GC	A3	1:10,000
02	21/02/2019	JT	GC	A3	1:10,000

Co-ordinate system: British National Grid EPSG: 27700

VATTENFALL

Royal HaskoningDHV
Enhancing Society Together

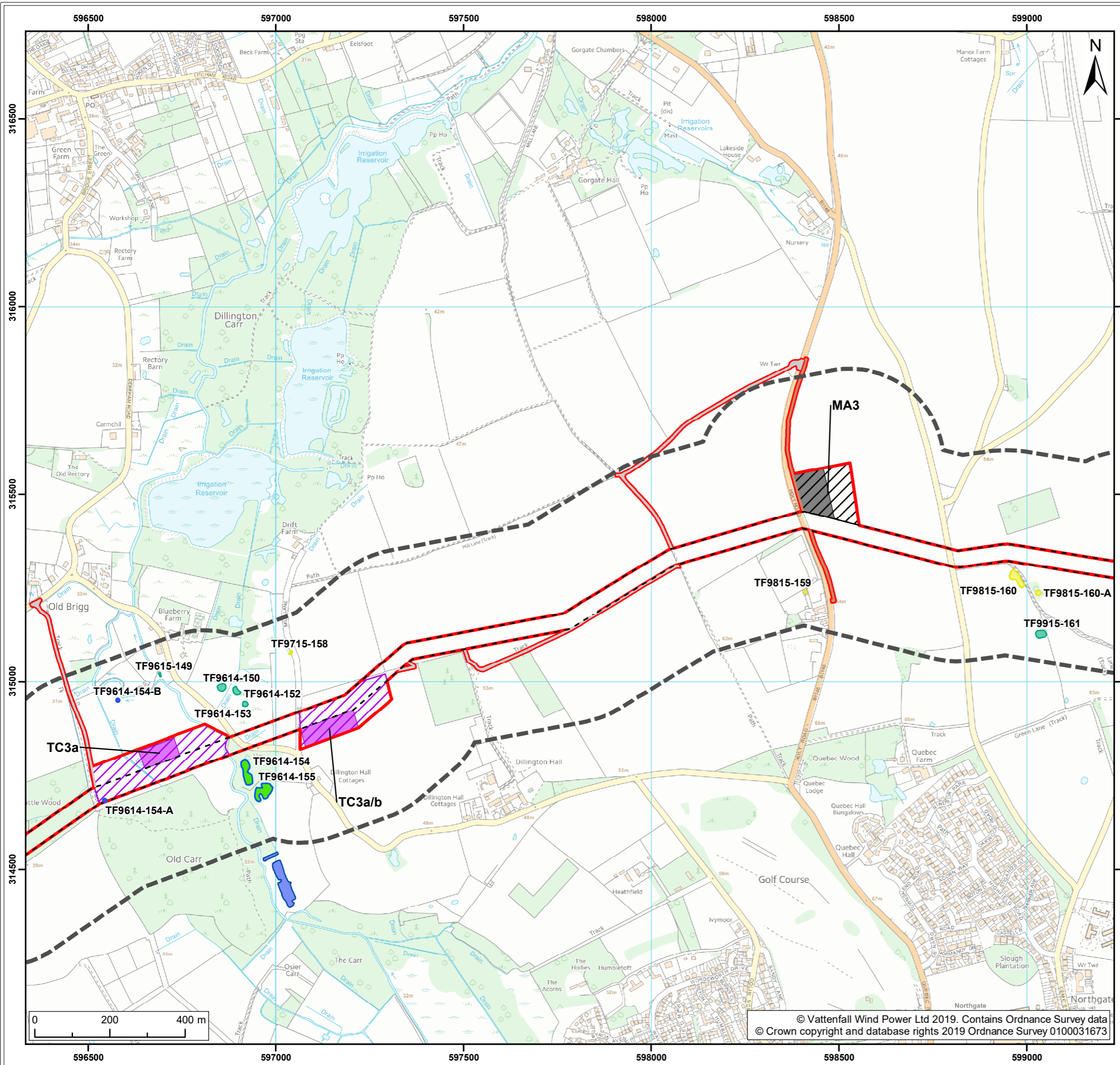

- Legend:**
- Norfolk Boreas red line boundary
 - Norfolk Boreas Onshore Project Infrastructure (Scenario 1 & 2)**
 - Onshore cable route
 - Construction access
 - Operational access
 - Norfolk Boreas Onshore Project Infrastructure (Scenario 2)**
 - Trenchless crossing zone (e.g. HDD)
 - Indicative trenchless crossing compound
 - Mobilisation zone
 - Indicative mobilisation area compound
 - Survey areas**
 - Great crested newt study area
 - Ponds previously scoped in, now outside study area
 - Habitat Suitability Index (HSI) results**
 - Not surveyed for HSI
 - HSI score of 0.6 or above – scoped into further surveys
 - HSI score of below 0.6 – scoped out of further surveys
 - Presence/absence survey results**
 - Not surveyed during P/A
 - Great crested newts present

Project:	Report:
Norfolk Boreas	Environmental Statement

Title:
Great Crested Newt Presence / Absence Survey Results
(Map 19 of 22)

Figure: 22.6a		Drawing No: PB5640-006-022-006a			
Revision:	Date:	Drawn:	Checked:	Size:	Scale:
03	26/03/2019	JT	GC	A3	1:10,000
02	21/02/2019	JT	GC	A3	1:10,000

Co-ordinate system: British National Grid **EPSG: 27700**



© Vattenfall Wind Power Ltd 2019. Contains Ordnance Survey data.
© Crown copyright and database rights 2019 Ordnance Survey 0100031673

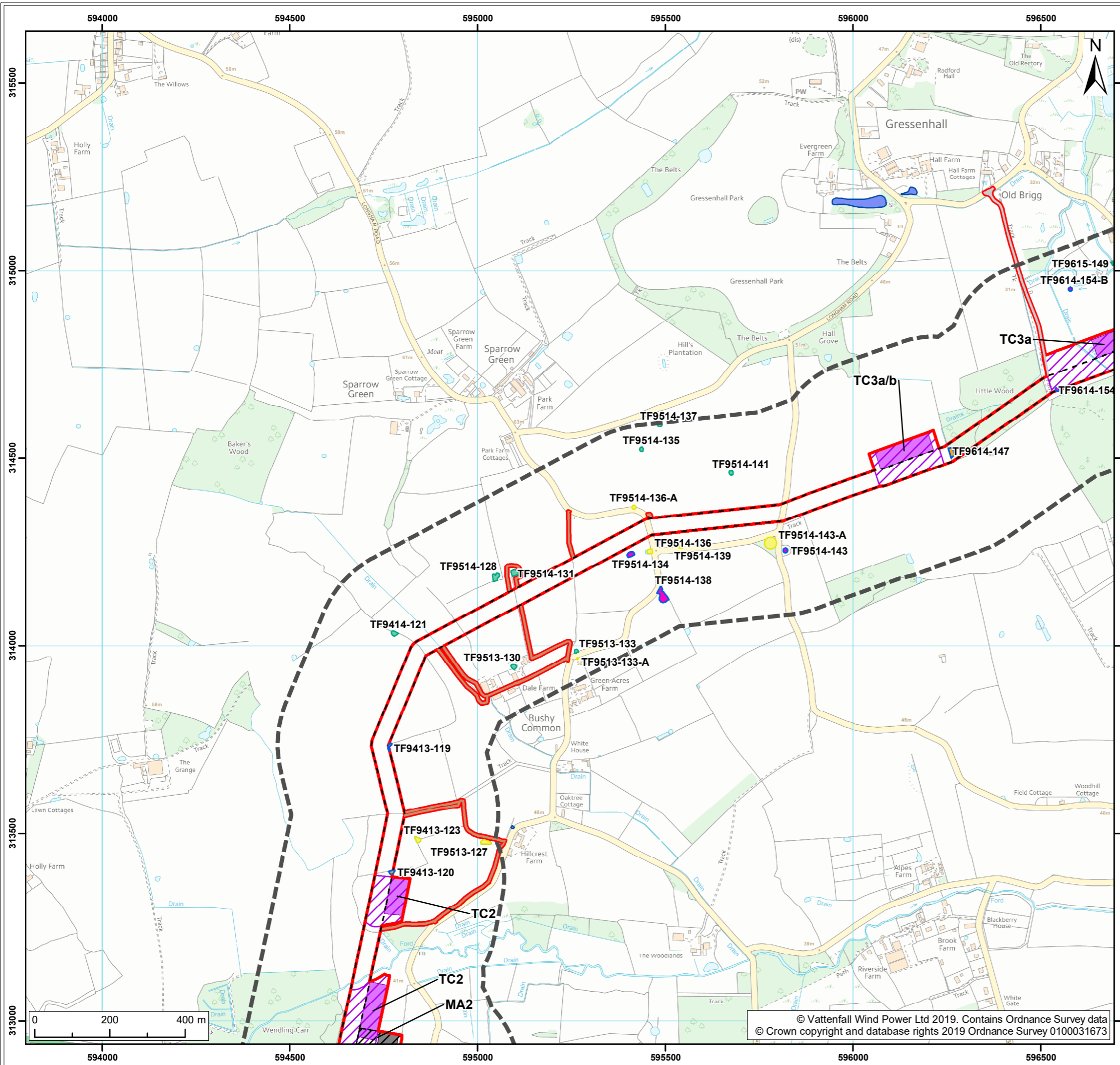

- Legend:**
- Norfolk Boreas red line boundary
 - Norfolk Boreas Onshore Project Infrastructure (Scenario 1 & 2)**
 - Onshore cable route
 - Construction access
 - Operational access
 - Norfolk Boreas Onshore Project Infrastructure (Scenario 2)**
 - Trenchless crossing zone (e.g. HDD)
 - Indicative trenchless crossing compound
 - Mobilisation zone
 - Indicative mobilisation area compound
 - Survey areas**
 - Great crested newt study area
 - Ponds previously scoped in, now outside study area
 - Habitat Suitability Index (HSI) results**
 - Not surveyed for HSI
 - HSI score of 0.6 or above – scoped into further surveys
 - HSI score of below 0.6 – scoped out of further surveys
 - Presence/absence survey results**
 - Not surveyed during P/A
 - Great crested newts absent

Project:	Report:
Norfolk Boreas	Environmental Statement

Title:
Great Crested Newt Presence / Absence Survey Results
(Map 20 of 22)

Figure: 22.6a		Drawing No: PB5640-006-022-006a			
Revision:	Date:	Drawn:	Checked:	Size:	Scale:
03	26/03/2019	JT	GC	A3	1:10,000
02	21/02/2019	JT	GC	A3	1:10,000

Co-ordinate system: British National Grid EPSG: 27700

VATTENFALL

Royal HaskoningDHV
Enhancing Society Together

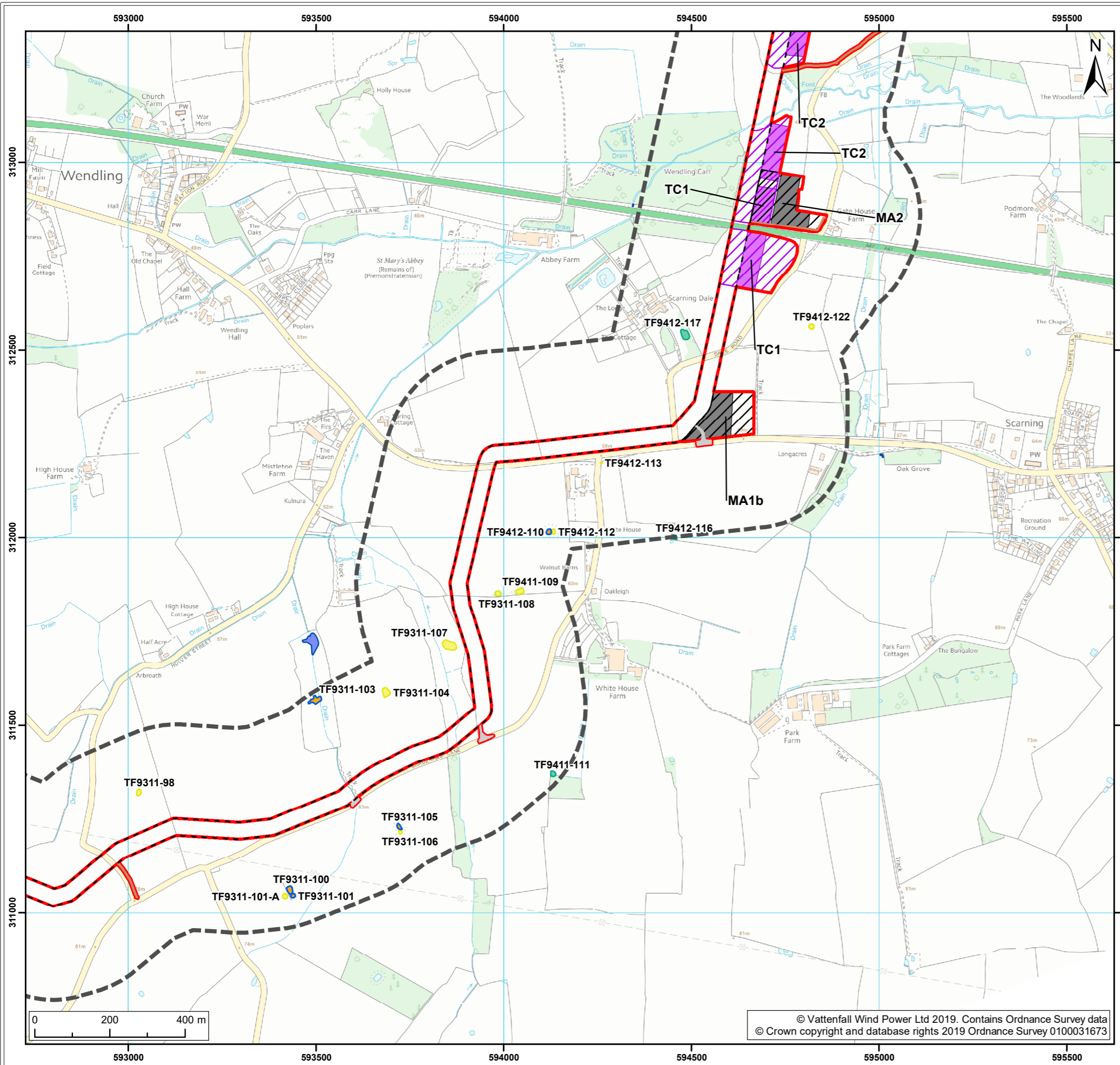

Legend:

- Norfolk Boreas red line boundary
- Norfolk Boreas Onshore Project Infrastructure (Scenario 1 & 2)**
- Onshore cable route
- Construction access
- Operational access
- Norfolk Boreas Onshore Project Infrastructure (Scenario 2)**
- Trenchless crossing zone (e.g. HDD)
- Indicative trenchless crossing compound
- Mobilisation zone
- Indicative mobilisation area compound
- Survey areas**
- Great crested newt study area
- Ponds previously scoped in, now outside study area
- Habitat Suitability Index (HSI) results**
- Not surveyed for HSI
- HSI score of 0.6 or above – scoped into further surveys
- HSI score of below 0.6 – scoped out of further surveys
- Presence/absence survey results**
- Great crested newts absent

Project: Norfolk Boreas	Report: Environmental Statement
----------------------------	------------------------------------

Title:
Great Crested Newt Presence / Absence Survey Results
(Map 21 of 22)

Figure: 22.6a		Drawing No: PB5640-006-022-006a			
Revision:	Date:	Drawn:	Checked:	Size:	Scale:
03	26/03/2019	JT	GC	A3	1:10,000
02	21/02/2019	JT	GC	A3	1:10,000

Co-ordinate system: British National Grid EPSG: 27700

VATTENFALL

Royal HaskoningDHV
Enhancing Society Together

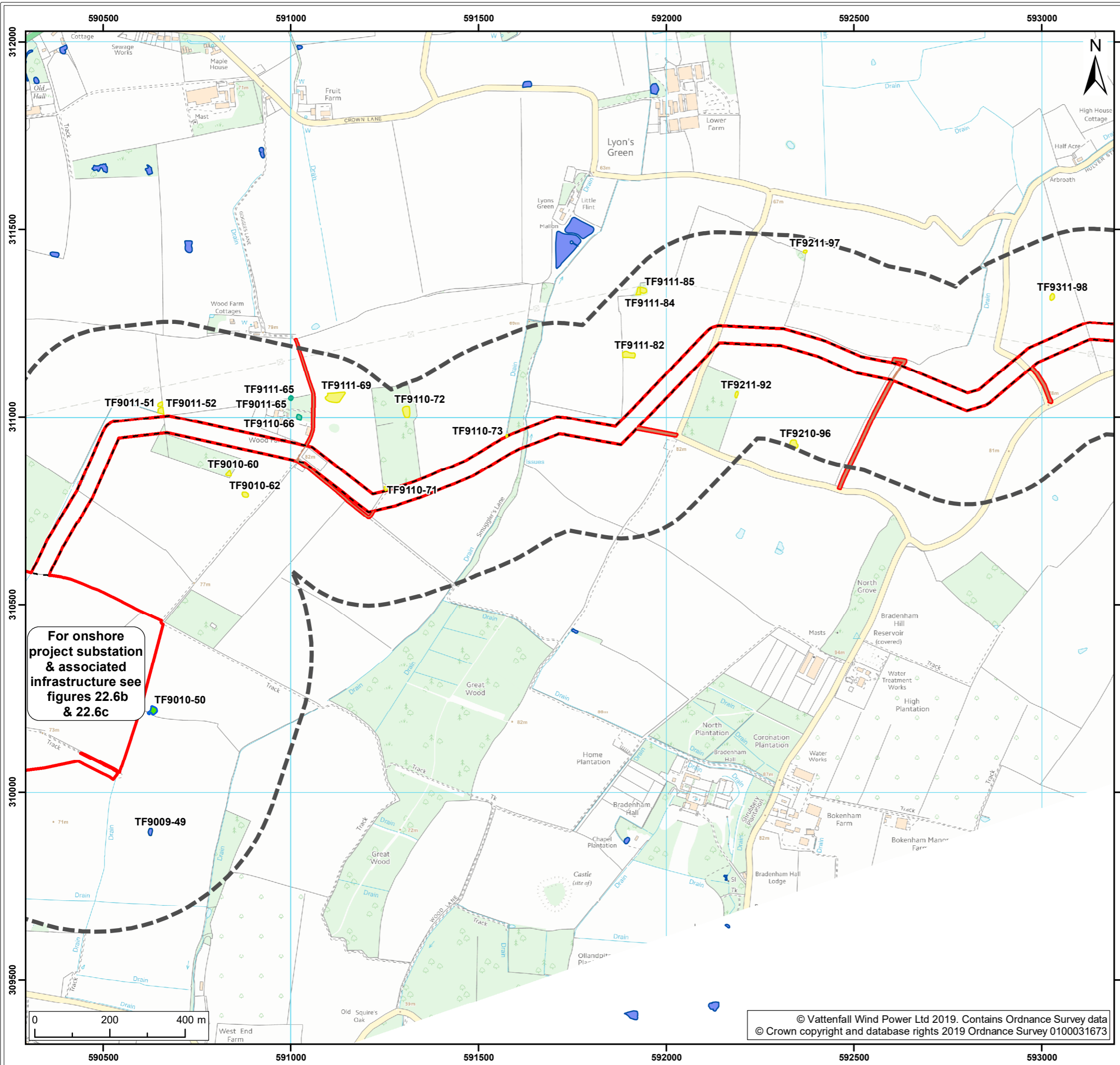

Legend:

- Norfolk Boreas red line boundary
- Norfolk Boreas Onshore Project Infrastructure (Scenario 1 & 2)**
- Onshore cable route
- Operational access
- Survey areas**
- Great crested newt study area
- Ponds previously scoped in, now outside study area
- Habitat Suitability Index (HSI) results**
- Not surveyed for HSI
- HSI score of 0.6 or above – scoped into further surveys
- HSI score of below 0.6 – scoped out of further surveys
- Presence/absence survey results**
- Great Crested Newts present

Project: Norfolk Boreas	Report: Environmental Statement
-----------------------------------	---

Title:
Great Crested Newt Presence / Absence Survey Results
(Map 22 of 22)

Figure: 22.6a		Drawing No: PB5640-006-022-006a			
Revision:	Date:	Drawn:	Checked:	Size:	Scale:
03	26/03/2019	JT	GC	A3	1:10,000
02	21/02/2019	JT	GC	A3	1:10,000

Co-ordinate system: British National Grid **EPSG: 27700**

VATTENFALL

Royal HaskoningDHV
Enhancing Society Together

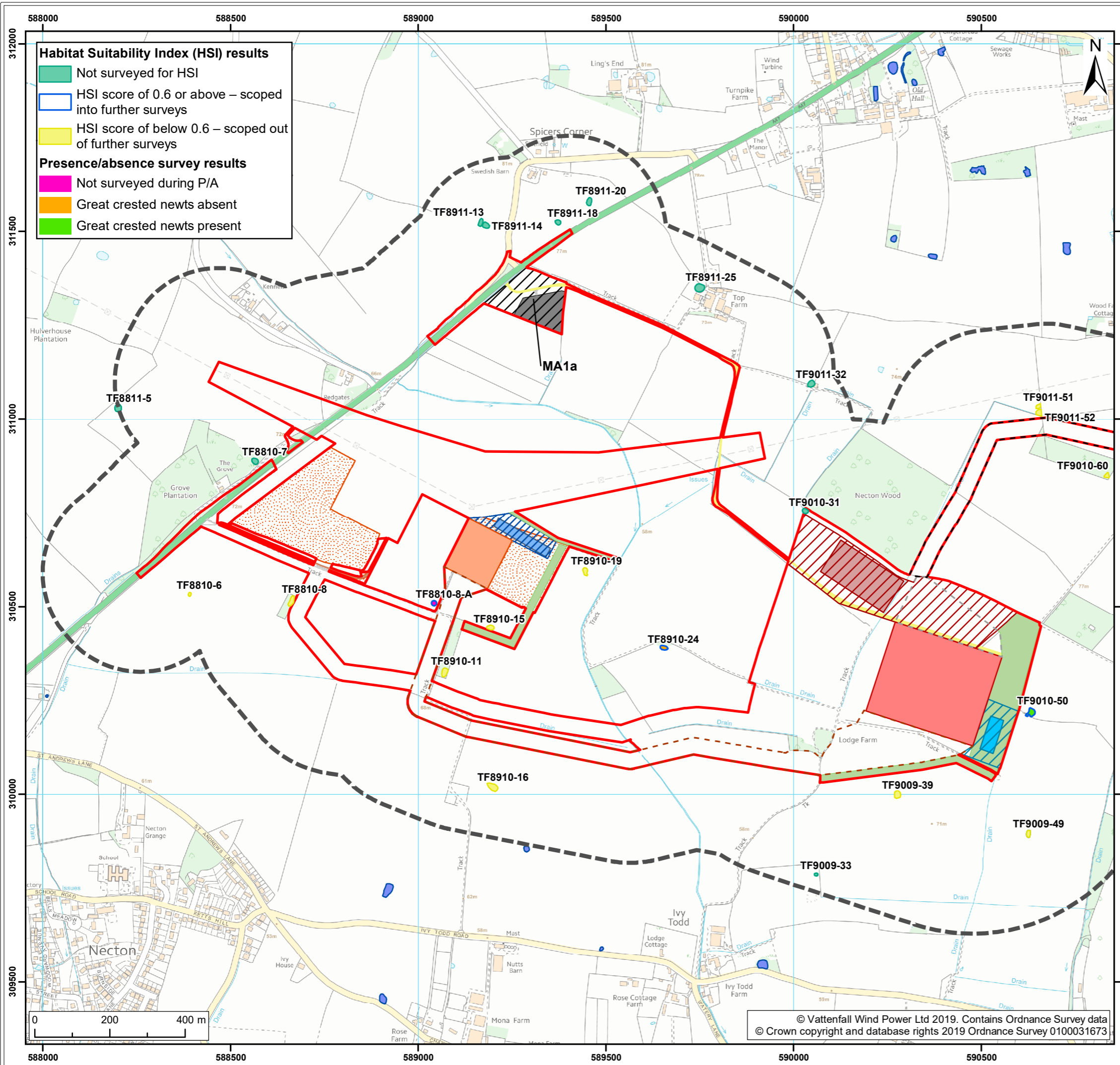

Habitat Suitability Index (HSI) results

- Not surveyed for HSI
- HSI score of 0.6 or above – scoped into further surveys
- HSI score of below 0.6 – scoped out of further surveys

Presence/absence survey results

- Not surveyed during P/A
- Great crested newts absent
- Great crested newts present



Legend:

- Norfolk Boreas red line boundary
- Onshore cable route
- Cable route entry to substation
- Onshore 400kV cable route
- Mobilisation zone
- Indicative mobilisation area compound
- Construction access
- Operational access
- Permanent access
- Onshore project substation
- Onshore project substation temporary construction compound zone
- Indicative onshore project substation temporary construction compound
- Attenuation pond zone
- Indicative attenuation pond
- Indicative mitigation planting
- National Grid substation extension
- National Grid temporary works
- National Grid attenuation pond location search area
- Indicative National Grid attenuation pond
- Great crested newt study area
- Ponds previously scoped in, now outside study area

Project:	Report:
Norfolk Boreas	Environmental Statement

Title:
Great crested newt Presence / Absence Survey Results

Figure: 22.6b		Drawing No: PB5640-006-022-006b			
Revision:	Date:	Drawn:	Checked:	Size:	Scale:
03	26/03/2019	JT	GC	A3	1:10,000
02	21/02/2019	JT	GC	A3	1:10,000

Co-ordinate system: British National Grid EPSG: 27700

VATTENFALL

Royal HaskoningDHV
Enhancing Society Together

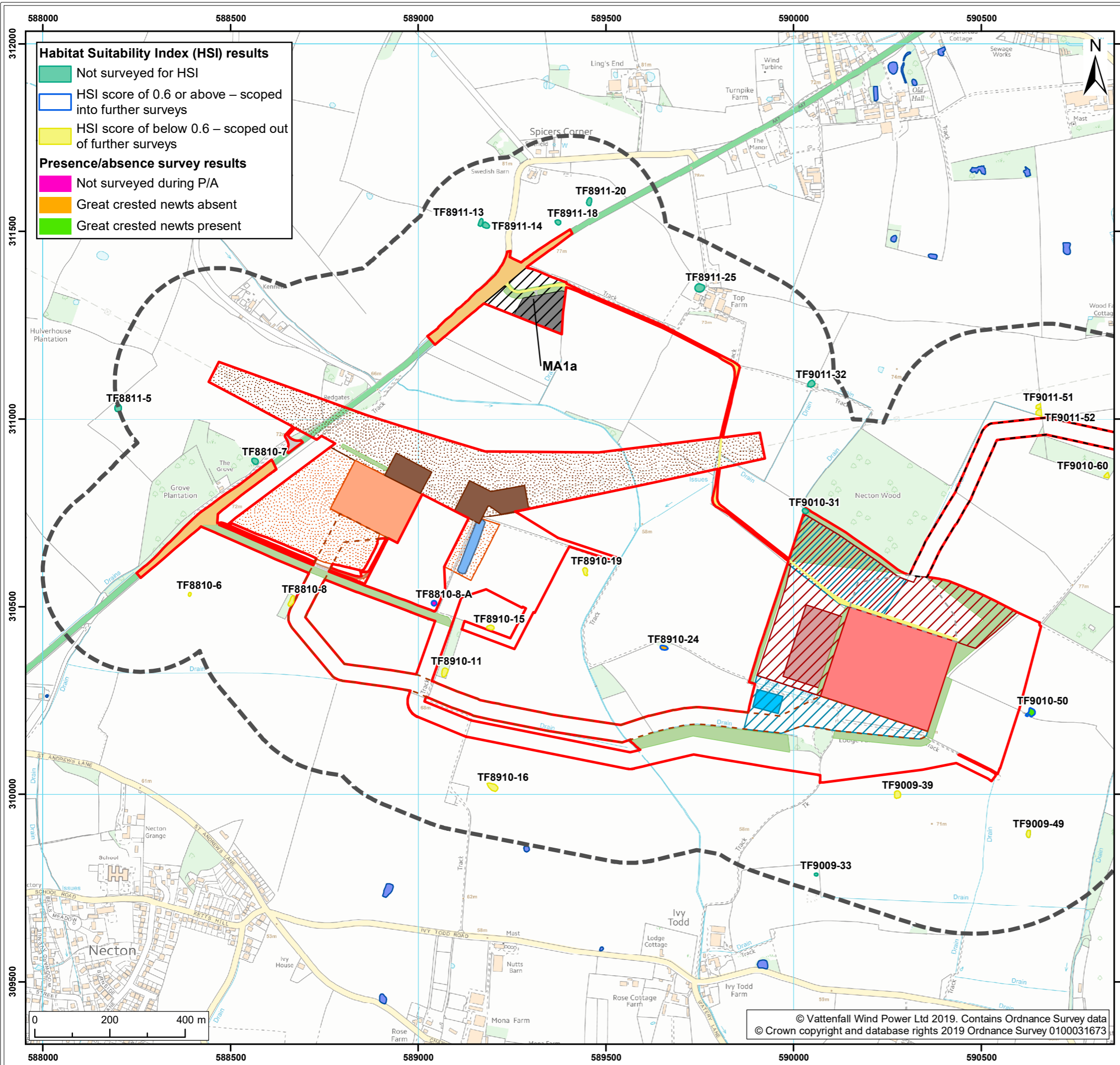

Habitat Suitability Index (HSI) results

- Not surveyed for HSI
- HSI score of 0.6 or above – scoped into further surveys
- HSI score of below 0.6 – scoped out of further surveys

Presence/absence survey results

- Not surveyed during P/A
- Great crested newts absent
- Great crested newts present



Legend:

 Norfolk Boreas red line boundary	 Indicative attenuation pond
Norfolk Boreas Onshore Project Infrastructure (Scenario 2)	 Indicative mitigation planting
 Onshore cable route	 National Grid substation extension
 Cable route entry to substation	 National Grid new / replacement OHL tower search area; National Grid new / replacement OHL tower
 Onshore 400kV cable route	 National Grid temporary works
 Mobilisation zone	 Overhead line temporary works
 Indicative mobilisation area compound	 National Grid attenuation pond
 Highways temporary works area	Survey areas
 Construction access	 Great crested newt study area
 Operational access	 Ponds previously scoped in, now outside study area
 Permanent access	
 Onshore project substation	
 Onshore project substation temporary construction compound zone	
 Indicative onshore project substation temporary construction compound	
 Attenuation pond zone	

Project: Norfolk Boreas	Report: Environmental Statement
----------------------------	------------------------------------

Title:
Great Crested Newt Presence / Absence Survey Results

Figure: 22.6c		Drawing No: PB5640-006-022-006c			
Revision:	Date:	Drawn:	Checked:	Size:	Scale:
03	26/03/2019	JT	GC	A3	1:10,000
02	21/02/2019	JT	GC	A3	1:10,000

Co-ordinate system: British National Grid EPSG: 27700

